

RED & CAROLYN  
RAMSEY

 **Best**  
CAPITOL BEST SERIES



# WAITRESS

**CAPITOL**  
THEATRE  YAKIMA

message from

# the CEO



**Wow! The Best is Back.**

It is hard to express the mixed emotions coming out of the many, many months we have all endured. Above all, the overriding feeling is gratitude.

Yakima has always been generous, and the generations of giving that have sustained and improved the Capitol Theatre are a tremendous testament to that fact. The commitment to maintaining its prized jewel and supporting the arts in our community is abundant.

Reopening those front doors and welcoming all of the excited faces eager to share an extraordinary live performance is unmatched. We are never as connected as a community as when we share these experiences – the initial excitement of anticipation, the buzzing hum of welcoming, the resounding laughter of appreciation, and the thunderous applause of approval. There simply is no greater mix of joy compacted into such a tight timeframe.

Thank you for joining us once again.  
Thank you for making certain this institution weathered this storm so well.  
Thank you for your patience and understanding as we incorporate new procedures into our traditional practices.

And thank you for your part in making certain the Capitol Theatre will be here for this generation and the next.

Enjoy the show!

**See you in the lobby,**

Charlie Robin



## BOARD OF DIRECTORS

JoAnne Hanses – Chair  
Bob Gerst – Secretary  
Michael Moen – Treasurer  
Kathy Coffey  
Bill Dezelle  
Erika Dore  
Dana Eliason  
Aaron Erickson  
Kelly Murray

Ozzie Park  
Jocelyn Pedrosa  
Julie Rottman  
Eric Silvers  
Patrick Smith  
Hilary Tanneberg  
Susie Temple  
Valerie Woerner  
Soneya Lund – Ex-Officio

## CAPITOL THEATRE SUPPORT TEAM

Charlie Robin – CEO  
Jed Gibbs – Graphic Designer  
Cat McMillen – Patron Services Manager  
Genipher Messer – Capitol Friends Coordinator  
Brian Palandri – Technical Director  
Carol West – Director of Finance

## THEATRE INFORMATION

### ARRIVAL TIME

The Capitol Theatre normally opens thirty minutes prior to performance.

### REFRESHMENTS

Bar service is being suspended through the end of the 2021 calendar year.

### LOST AND FOUND

Located in the Capitol Theatre Lobby. Check with an usher or call the Box Office.

Bottled water is available for sale in the theatre lobby.

## ACCESSIBILITY

### FREE LISTENING SYSTEMS

Available in the theatre for hearing impaired patrons (call the Box Office for more information).

### HANDICAP ACCESSIBLE ELEVATORS

Available for travel between the Orchestra level and the lower lobby.

### ACCESSIBLE SEATING

Available on the Orchestra level.

### RESTROOMS

Located on the Mezzanine and lower level.

### BOX OFFICE

☎ 509.853.ARTS (2787)

🌐 [www.capitoltheatre.org](http://www.capitoltheatre.org)

🕒 M-F: 11a-4p • Show Days: 11a-showtime

📍 19 S 3rd St, Yakima, WA 98901

### ADMINISTRATION OFFICE

☎ 509.853.8000

📍 402 E Yakima Ave suite 777, Yakima, WA 98901

🕒 M-F: 9a-5p



**WARNING: The photographing or sound recording of any performance or the possession of any such device inside this theatre, without written permission of the management, is prohibited by law.**

**The Washington State Clean Indoor Air Act prohibits smoking in the facility.**



---

---

# RED & CAROLYN RAMSEY

— PRESENTS THIS CAPITOL THEATRE COMMITTEE ENGAGEMENT —

NETworks Presentations

PRESENTS

## WAITRESS

BOOK

**Jessie Nelson**

MUSIC & LYRICS

**Sara Bareilles**

Based upon the motion picture written by Adrienne Shelly

Starring

Jisel Soleil Ayon    Dominique Kent    Gabriella Marzetta

David Socolar    Brian Lundy

Shawn W. Smith    Jake Mills    Michael R. Douglass

Ryan Ballard    Elvie Ellis    Stephanie Feedback    Andrew Burton Kelley    Olivia London  
José Monge    Kelly Prendergast    Dayna Marie Quincy    Zoë Brooke Reed    Julia Rippon    Woody White

SET DESIGN

**Scott Pask**

COSTUME DESIGN

**Suttirat Anne Larlarb**

LIGHTING DESIGN

**Ken Billington**

SOUND DESIGN

**Jonathan Deans**

WIG & MAKE UP DESIGN

**Richard Mawbey**

ADDITIONAL WIG & MAKEUP DESIGN

**Destinee Steele**

MUSIC COORDINATOR

**John Mezzio**

MUSIC DIRECTOR

**Alyssa Kay Thompson**

PRESS AND MARKETING

**Anita Dloniak & Associates, Inc**

INTERACTIVE MARKETING

**Andy Drachenberg**

TOUR BOOKING AGENCY

**The Booking Group  
Meredith Blair**

CASTING BY

**Stewart/Whitley**

PRODUCTION MANAGEMENT

**NETworks Presentations  
Jason Juenker**

PRODUCTION STAGE MANAGER

**Ryan W. Gardner**

COMPANY MANAGER

**Mackenzie Douglas**

GENERAL MANAGER

**Gentry & Associates  
Elisabeth Bayer**

EXECUTIVE PRODUCER

**Trinity Wheeler**

TOUR MUSIC SUPERVISOR

**Ryan Cantwell**

ORCHESTRATIONS

**Sara Bareilles & The Waitress Band**

ORIGINAL MUSIC SUPERVISION & ARRANGEMENTS

**Nadia DiGiallonardo**

TOUR DIRECTION RECREATED BY

**Susanna Wolk**

TOUR CHOREOGRAPHY RECREATED BY

**Abbey O'Brien**

ORIGINAL CHOREOGRAPHER

**Lorin Latarro**

ORIGINAL DIRECTOR

**Diane Paulus**

Original motion picture produced by Michael Roiff / Night & Day Pictures

World premiere produced by the American Repertory Theater at Harvard University, August 2, 2015 Diane Paulus, Artistic Director and Diane Borger, Producer.

Originally produced by Barry and Fran Weissler, Norton and Elayne Herrick, David I. Berley, Independent Presenters Network, A.C. Orange International, Peter May, Michael Roiff, Ken Schur, Marisa Sechrest, Jam Theatricals, 42nd.club/Square 1 Theatrics, Benjamin Simpson & Joseph Longthorne/Shira Friedman, and The American Repertory Theater

---

---

# CAST

(in order of appearance)

Jenna ..... JISEL SOLEIL AYON  
Cal ..... JAKE MILLS  
Dawn ..... GABRIELLA MARZETTA  
Becky ..... DOMINIQUE KENT  
Joe ..... MICHAEL R. DOUGLASS  
Earl ..... SHAWN W. SMITH  
Mother ..... OLIVIA LONDON  
Father ..... WOODY WHITE  
Nurse Norma ..... DAYNA MARIE QUINCY  
Dr. Pomatter ..... DAVID SOCOLAR  
Ogie ..... BRIAN LUNDY  
Francine ..... STEPHANIE FEEBACK  
Ensemble ..... ELVIE ELLIS, STEPHANIE FEEBACK, OLIVIA  
LONDON,  
JOSÉ MONGE, DAYNA MARIE QUINCY, ZOË BROOKE REED,  
WOODY WHITE

## SWINGS

RYAN BALLARD, ANDREW BURTON KELLEY,  
KELLY PRENDERGAST, JULIA RIPPON

## DANCE CAPTAIN

JULIA RIPPON

## ASSISTANT DANCE CAPTAIN

STEPHANIE FEEBACK

## FIGHT CAPTAIN

STEPHANIE FEEBACK

## UNDERSTUDIES

*Understudies never substitute for the listed performers unless a specific announcement is made at the time of the appearance.*

*For Jenna*—STEPHANIE FEEBACK, KELLY PRENDERGAST; *for Becky*—OLIVIA LONDON, DAYNA MARIE QUINCY; *for Dawn*—STEPHANIE FEEBACK, ZOË BROOKE REED; *for Dr. Pomatter*—ANDREW BURTON KELLEY, WOODY WHITE; *for Earl*—ANDREW BURTON KELLEY, WOODY WHITE; *for Joe*—JAKE MILLS, JOSÉ MONGE; *for Ogie*—ELVIE ELLIS; *for Cal*—ELVIE ELLIS; *for Nurse Norma*—OLIVIA LONDON, ZOË BROOKE REED



The use of any recording device, either audio or video, and the taking of photographs, either with or without flash, is strictly prohibited. Please turn off all electronic devices such as cellular phones, beepers and watches prior to the beginning of the performance.

---

---

# CAST



JISEL SOLEIL  
AYON



DOMINIQUE  
KENT



GABRIELLA  
MARZETTA

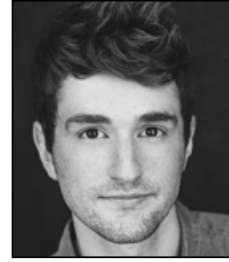

DAVID  
SOCOLAR



BRIAN  
LUNDY



SHAWN W.  
SMITH



JAKE  
MILLS



MICHAEL R.  
DOUGLASS



RYAN  
BALLARD



ELVIE  
ELLIS



STEPHANIE  
FEEDBACK



ANDREW BURTON  
KELLEY



OLIVIA  
LONDON



JOSÉ  
MONGE

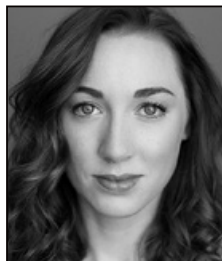

KELLY  
PRENDERGAST



DAYNA MARIE  
QUINCY

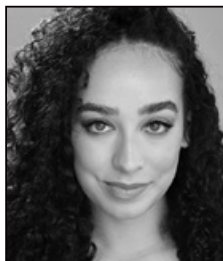

ZOË BROOKE  
REED



JULIA  
RIPPON



WOODY  
WHITE

---

---

# MUSICAL NUMBERS

## ACT ONE

“What’s Inside” ..... Jenna and Company  
“Opening Up” ..... Jenna, Becky, Dawn, Cal, and Company  
“The Negative” ..... Jenna, Becky, Dawn  
“What Baking Can Do” ..... Jenna  
“Club Knocked Up” ..... Women  
“When He Sees Me” ..... Dawn and Company  
“It Only Takes a Taste” ..... Dr. Pomatter and Jenna  
“You Will Still Be Mine” ..... Earl and Jenna  
“A Soft Place to Land” ..... Jenna, Becky, Dawn  
“Never Ever Getting Rid of Me” ..... Ogie and Company  
“Bad Idea” ..... Jenna, Dr. Pomatter, and Company

## ACT TWO

“I Didn’t Plan It” ..... Becky  
“Bad Idea” (Reprise) ..... Company  
“You Matter to Me” ..... Dr. Pomatter and Jenna  
“I Love You Like a Table” ..... Ogie, Dawn, and Company  
“Take It From an Old Man” ..... Joe and Company  
“She Used to Be Mine” ..... Jenna  
“Everything Changes” ..... Jenna and Company  
“Opening Up” (Finale) ..... Company

## MUSICIANS

*Conductor/Piano*—ALYSSA KAY THOMPSON  
*Associate Conductor/Keyboard*—DANIEL GITTLER  
*Drums*—NOAH HADLAND; *Bass*—MOHAN RITSEMA;  
*Cello/Guitar*—HANNAH BURKE; *Guitar*—JASON T. GRAY

*Music Coordinator*—JOHN MEZZIO

*Music Copyist*—EMILY GRISHMAN

*WAITRESS WILL BE PERFORMED WITH ONE 20-MINUTE INTERMISSION.*

<p>This musical is dedicated with love and gratitude to the memory of Adrienne Shelly. <a href="http://Adrienneshellyfoundation.org">Adrienneshellyfoundation.org</a></p>
---





Providing our customers with only the highest quality foods, products and services for over 60 years.

**IGA**  
**Wray's**  
**MARKET**  
**YAKIMA'S FOOD STORE** *fresh*

Chalet Place • Southgate Center • Meadowbrook Mall • Selah

[www.wraysfoods.com](http://www.wraysfoods.com)



Dedicated to  
Yakima's Capitol  
Theatre

**KAPUZA  
LIGHTY**  
ACCIDENT INJURY LAWYERS

- » car accidents
- » slip & falls
- » wrongful death

509-866-4166 | 3806 Tieton Drive, Yakima, WA  
[YakimaAccidentInjuryLawyers.com](http://YakimaAccidentInjuryLawyers.com)

**KAPP**  
**KVEW** **abc**

PROUD TO SUPPORT THE  
**CAPITOL THEATRE**

Enjoy the show tonight and  
wake up with us each weekday.

**NEIL FISCHER** **AMANDA MASON** **BRIANA BERMENSOLO**

**KAPP KVEW** **GOOD MORNING NORTHWEST** **5:00-7:00 WEEKDAYS**



**Heritage**  
**BANK**

Proud sponsor of the Capitol Theatre



---

---

# WHO'S WHO IN THE CAST

**JISEL SOLEIL AYON** (*Jenna*) is making her national tour debut in *Waitress* and hails from Long Beach, California. Credits: *Evita* (Evita), *The Addams Family* (Wednesday), *In the Heights* (Daniela), *Lizzie* (Ovation Award), and most recently *Les Misérables* (Cosette) and *Guys and Dolls* (Sarah Brown) at Hale Center Theatre. @jiselsayon, www.jiselsoleilayon.com

**DOMINIQUE KENT** (*Becky*) is ecstatic to be back on stage & making her National Tour debut in *Waitress*. Credits: *All Shook Up* (Sylvia, Tibbies Centerstage), *Hairspray* (Motormouth Maybelle, The Norris PVPA), *Dreamgirls* (Effie White, 5 Star Theatrical), *The Color Purple* (Sofia, GCT), and *Once on This Island* (Asaka, 3D Theatrical). Many thanks to my agents at ATB Talent, my family and best friends for always cheering me on! I dedicate all my performances to my guardian angels, Mom and Dad! @itsdomkent

**GABRIELLA MARZETTA** (*Dawn*). Off-Broadway: *Contact High* (Jean Simon, Ars Nova), *Frankenstein* (Elizabeth Lavenza), *Pinkalicious* (Pinkalicious). Regional: *Hair* (Jeanie, Pentangle Arts). Endless thanks to Duncan Stewart, Stewart/Whitley, and the *Waitress* team. CAP21/Chicago Academy for the Arts grad. Love to Mom, Dad, Gramma, and Jack! Dreamers: I see you, don't give up. This is for you, Adrienne Shelly. @gabriellamozzarella, www.gabriellamarzetta.com

**DAVID SOCOLAR** (*Dr. Pomatter*) feels nothing but gratitude and relief to be back out with *Waitress*. Regional: *The Full Monty* (Capital Rep.), *Anne of Green Gables: A New Folk Rock Musical* (Finger Lakes MTF), *Just Too Big* (Mason Street Warehouse), *Amazing Grace* (D.C.) Many thanks to the all-star gang over at Bloc, and of course to Mom and Dad for all the belief! @davidsocolar

**BRIAN LUNDY** (*Ogie*) is thrilled to be returning to the diner! Regional credits: *Merrily We Roll Along* (Charley), *The Drowsy Chaperone* (Man in Chair), *42nd Street* (Bert), *I Hate Hamlet* (Gary), *A Chorus Line* (Frank/Bobby u/s). Marymount Manhattan College graduate! Love to Mom, Dad, Katt, and Linda. @damebrianlundy, www.brian-lundy.com

**SHAWN W. SMITH** (*Earl*) is ecstatic to return to the pie shop. Credits: *MiXtape* (Hardy, Lambs Players Theatre), *For the Record: The Brat Pack* (Stoner, U/S Rebel/Jock/Mister for Norwegian Cruise Lines), *Jesus Christ Superstar* (Judas, Arizona Broadway Theatre), *Godspell* (Jesus, Interlakes Summer Theatre), *Lysistrata Jones* (Mick, Ophelia Theatre Group). He is also a professional singer/songwriter whose songs can be heard on iTunes and Spotify under the band name "Stray and the Soundtrack". Thank you to Tori 'The Rock' and Wild Bill, my friends and family, and to the *Waitress* team for believing in me. @shawnwsmith, @strayandthesoundtrack

**JAKE MILLS** (*Cal*). ORDER UP! I'm so excited to be rejoining the pie shop after our long intermission! The past year was challenging for us all, so I thank YOU, the audience, for spending your time shutting out the noise of the outside world and enjoying our skit today. We are so thrilled to be sharing theatre with you once again. Thank you to all my family & friends for helping me reach such great heights. And, as always, this one's for you, my beebies. Tours: *The Sound of Music*, *Annie*. Regional: *South Pacific*, *Grand Hotel*, *Holiday Inn*, *Parade*, *Jekyll & Hyde*, *1776*, *The Drowsy Chaperone*, *Joseph... Dreamcoat*, *Spamalot*, *Avenue Q*. @mrjakemills

**MICHAEL R. DOUGLASS** (*Joe*) has produced, directed, choreographed, written and/or acted in over 150

theater and video/film productions. NY Theater: *Love's Labours Lost* (NYSF), many others. Tour/Regional: *Anything Goes* (NETworks), many others. TV/Film: *True Crime* (ID), *Running with Sharks*, etc. Love to Ashley, Sabrina, Abby, and Lynne.

**RYAN BALLARD** (*Swing*) is elated to be making his tour debut with *Waitress*! Regional: Bucks County Playhouse, 5th Floor Theatre, Red Mountain, Peregrine Theatre. Proud Ithaca College grad! Other training: The Performing Arts Project, One Year Lease. For real dough, love to Jack, Mom, Dad and Maddie. Thank you teachers, friends and iced coffee. IG:@ryanevanballard

**ELVIE ELLIS** (*Swing*) is excited to make his national tour debut at the diner! International: *The Best of...Rock Musicals* (London). Regional: *Songs For A New World* (Man 1) at Monumental Theatre; *Curious George* (Phinneas), *Newsies* (Bunsen), *The Rocky Horror Show* (Riff Raff), and *Titanic* (Charles Clarke) at Lyric Theatre of Oklahoma. BME and M.Ed., University of Oklahoma. For my Savior, family, friends, and teachers. Ephesians 2:10. @elvie.ellis

**STEPHANIE FEEBACK** (*Ensemble, Fight Captain, Assistant Dance Captain*) is thrilled to be returning to the diner for *Waitress*! Regional: *From Here to Eternity* (North American premiere at Ogunquit Playhouse), *Music City* (Cape Fear Regional Theatre), *Mamma Mia!* (Merry-Go-Round Playhouse). Proud Oklahoma City University grad! Thanks to the entire *Waitress* team, Hudson Artists Agency, and Mom and Dad. @stephaniefeebs

**ANDREW BURTON KELLEY** (*Swing*) is thrilled to be making his national tour debut with *Waitress*! Credits: Carnival Cruise Lines. Regional: *Oklahoma!*, *Little Shop of Horrors*, *She Loves Me* (Mac-Haydn); *Xanadu*, *Violet*, *Titanic*





## PROUD SUPPORTERS OF THE ARTS.

Whether on a stage,  
or in a glass.



## M HOTEL MAISON

*Historic elegance with modern convenience*



**Supporting Yakima Arts,  
Culture, and History**

[thehotelmaison.com](http://thehotelmaison.com)

321 East Yakima Avenue | (509) 571-1900

## Hilton Garden Inn®

**The show isn't over till you've  
eaten at the Hilton Garden Inn.**



Stop by the newly renovated bar and grille  
at the Hilton Garden Inn—just one block  
from the Capitol Theatre. Enjoy fresh,  
locally-sourced food paired with beers and  
wines from around the Valley.

401 E Yakima Ave | (509) 454-1111 | [yakima.hgi.com](http://yakima.hgi.com)

# WE CAN'T STOP THE *Beat*

**92.9** **THE BULL**  
#1 FOR NEW COUNTRY

**NEWSTALK** **KIT**  
**1280 AM**

**KATS**  
YAKIMA'S ROCK STATION  
**94.5**

**107.3**  
KFFM  
Yakima's #1 Hit Music Station!

**townsquare**  
media yakima

(SRT); *A Chorus Line*, *Cabaret*, *Rock of Ages* (Palace Theatre). Love to his family, Rachel, and Eloise.

**OLIVIA LONDON** (*Ensemble*) is thrilled to be back on tour with *Waitress*. She is a Los Angeles native and earned a Theater BA from UCLA (2017). Go Bruins! Favorite credits: *The Cake* (Macy, Cape Fear Regional Theater), *Rent* (Joanne), *Carrie* (Ms. Gardner), *Our Country's Good* (Meg Long), and *The Eleventh Hour* (Neil DeGrasse Tyson). Thanks mom, dad, Cash, TPG, family, and friends for all the love and support! [www.olivialondonactor.com](http://www.olivialondonactor.com), Instagram: @loveelivvy

**JOSÉ MONGE** (*Ensemble*) (he/him) is thrilled to be making his National Tour debut at the diner in *Waitress*. Theater credits include: *Les Misérables* (u/s Joly/Marius, Teatro Telcel, Mexico City); *The Odyssey* (Telemachus, Old Globe, world premiere), *Spring Awakening* (Earnst, Irondale Center), and *Zoot Suit* (Cub Reporter, San Diego REP). Proud graduate of the American Musical and Dramatic Academy. @josemonge

**KELLY PRENDERGAST** (*Swing*) is thrilled to join the cast of *Waitress* for her first national tour! Thank you to my mom for supporting my dream. My performances are dedicated to the memory of my dad, who always believed in me.

**DAYNA MARIE QUINCY** (*Nurse Norma*, *Ensemble*), a NYC transplant, was born and raised in Detroit, MI and is a Motown girl at heart! She received her Bachelors and Masters degrees in classical voice from National Treasure, Morgan State University. Credits: *The Color Purple* (Nettie, National Tour), Leonard Bernstein's *Mass* (Baltimore Symphony Orchestra, Carnegie Hall), *Legally Blonde* (Paulette, Norwegian Cruise Line), *Priscilla Queen of the Desert* (Diva 1, Norwegian Cruise Line), *Burn The Floor: Ballroom Sensation* (Featured Vocalist), *The Color Purple* (Celie, Toby's Columbia,

MD; Helen Hayes Award nominee for Outstanding Lead Actress in a Musical). Much thanks to MMV Talent, Inc., and Very Special thanks to My Girl Shirl' (mom) and my amazing rock of a wife, Vicke Shay!

**ZOE BROOKE REED** (*Ensemble*). National tour debut! Los Angeles native. Regional: *Meet Me in St Louis* (Esther Smith), *Grease* (Cha Cha), *Children of Eden*. Shenandoah Conservatory (current BFA). Special thanks to Abbey O'Brien and the entire *Waitress* team, and Stewart/Whitley. Love to Eris, Thirdhill, family, and friends for the endless support! @zoebrookereed

**JULIA RIPPON** (*Swing*, *Dance Captain*) is thrilled to be making her national tour debut with *Waitress*. Regional: *Meet Me in St. Louis* (Tootie, Theater Aspen), *Mamma Mia!* (Sophie Sheridan, Surflight Theater), *Head Over Heels* (Swing, Schimmel Center). Pace University MT '21. Special thanks to Abbey O'Brien. Love and gratitude to Mom, Dad, and Paige. To the moon and stars.

**WOODY WHITE** (*Ensemble*) is thrilled to join the cast of *Waitress* for his first national tour! A Utah native, he studied Musical Theater at Brigham Young University. Recent credits: *Lend Me a Tenor* (Max, Resident Theater Company), *Girlfriend* (Mike, Kitchen Theater Company). He'd like to thank his wonderful friends and family for supporting and always being there for him.

**JESSIE NELSON** (*Book*) waitressed for ten years before writing, directing, and producing *Corrina, Corrina* and *I Am Sam*. She co-created, wrote, and directed *Little Voice* (Bad Robot, Apple TV) with Sara Bareilles. Directing credits include *Curb Your Enthusiasm* and *Love the Coopers*. Writing credits include *Stepmom* and *The Story of Us*. Jessie directed *Alice by Heart*, co-written with Steven Sater and Duncan Sheik. She worked with Mabou Mines

at NYSF. She honors Adrienne Shelly's legacy through her work on *Waitress*.

**SARA BAREILLES** (*Music & Lyrics*). Grammy® Award-winning artist, songwriter, actress, author, and philanthropist Sara Bareilles consistently affirms herself as a modern renaissance woman whose impact can be felt across music, film, television, and theater. To date, she has received two Tony® Award nominations, three Primetime Emmy Award nominations, and seven Grammy Award nominations, garnering a 2020 Grammy in the category of Best American Roots Performance for "Saint Honesty." In 2007, her platinum-certified debut album *Little Voice* yielded the quadruple-platinum smash "Love Song." The single notably captured #1 in 22 countries. Her catalog consists of the gold-selling #1 album *Kaleidoscope Heart* (2010), gold-selling *Blessed Unrest* (2013), and the T Bone Burnett-produced *Amidst the Chaos* (2019)—which marked her fifth consecutive Top 10 debut on the *Billboard* Top 200. Along the way, she has performed alongside everyone from Sir Elton John to Seth MacFarlane, sold out hallowed venues such as The Hollywood Bowl, landed on President Barack Obama's Playlist, and gathered billions of streams. On Broadway, she composed music and lyrics for *Waitress*, electrifying the stage as the lead in 2017, 2018, 2019, 2020 and making her grand return in 2021. Other musical credits include her contribution to the Tony Award-nominated score for *SpongeBob SquarePants* and Emmy Award-nominated appearance as Mary Magdalene in NBC's *Jesus Christ Superstar Live in Concert*. Not to mention, she even co-hosted the 72nd Annual Tony Awards. As an author, she penned *The New York Times* bestseller *Sounds Like Me: My Life (So Far) in Song*. In terms of film and television, she contributed original music and executive produced the 10-episode musical drama series



# COVID-19 UPDATE

Please be aware that the Capitol Theatre staff has your health and safety in mind, as well as making your time at the Theatre as enjoyable as possible.

## WE NEED YOUR HELP!

- Please arrive early to allow time to work through the COVID-related protocols in place for your safety.
- Please be prepared and patient to make the process as quick and efficient as possible.
- Wear a face mask when entering the building as one is required at all times in the facility.
- Present your vaccine card with a photo ID that matches the name on the card. We accept a digital image of front and back of card and/or verification from a healthcare provider or State Immunization Information System record. (Fully vaccinated means a 2nd shot received no later than 2 weeks prior to the performance.)
- If unvaccinated (including all children) bring a hardcopy or digital image of a negative PCR COVID result from a test collected no sooner than 72 hours prior to the performance. (home tests and rapid tests not accepted)
- Check out our website at the address provided below for greater details on what to expect and what is expected of you.  
[capitoltheatre.org/announcement/](https://capitoltheatre.org/announcement/)
- **Remember, If you are not feeling well, please stay home!**

Contact the Box Office with any additional questions.  
(509) 853-2787



For peeks behind the curtain and up-to-date information on the latest shows at the Capitol, follow us on **Facebook** and **Instagram**  
[@TheCapitolTheatreYakima](https://www.facebook.com/TheCapitolTheatreYakima)



THE CAPITOL THEATRE INTRODUCES

# CAPITOL Friends

## BECOME A FRIEND

Join other patrons with passion  
and experience the  
theatre beyond the stage.



### \$250 /household

Each season when you give or subscribe,  
include Capitol Friends and enjoy  
these special benefits:

## FRIENDS PROGRAM BENEFITS

- Exclusive Friends season party
- Early admittance & VIP entrance access
- Robertson Room access
- Pre-sale opportunities for special events
- Drink discounts at lobby bar
- Exclusive Friends events
- Special theatre tours
- Exclusive volunteer opportunities



*Little Voice*, teaming up with Jessie Nelson, J.J. Abrams, and Apple. She also currently co-stars in the critically acclaimed Peacock phenomenon *Girls5Eva* set to return for its second season in 2022. Deeply moved to give back to her community, she has actively supported organizations such as Save The Music Foundation, Music Cares, Rock N Roll Camp for Girls Los Angeles, The Actors Fund, BCEFA, Covenant House, Color of Change, the NAACP, and many, many more. With more music, theater, and television on the horizon, Sara Bareilles continues to influence, impact, and inspire audiences everywhere with everything she does.

**DIANE PAULUS** (*Director*). Broadway: Grammy® Award-winning *Jagged Little Pill*; Tony Award-winning revivals of *Pippin* (also Tony Award, Best Direction), *The Gershwins' Porgy & Bess* and *Hair*; *Finding Neverland*. Over 20 productions at the ART and Off-Broadway, recently including *Gloria: A Life* and *In the Body of the World*. Terrie and Bradley Bloom Artistic Director of American Repertory Theater at Harvard University. Paulus was selected for 2014 TIME 100, Time, magazine's annual list of the 100 most influential people in the world.

**LORIN LATARRO** (*Choreographer*). Broadway's *Mrs. Doubtfire*, *Les Liasons Dangereuses*, *Waiting for Godot*, The Met's *La Traviata*, *Chess* (Kennedy Center), *Merrily...* (Roundabout), *Heart of Rock and Roll* (Old Globe), *21 Chump Street* (BAM), *Queen of The Night* (Drama Desk Award). Upcoming: *The Visitor* (Public), *Almost Famous*, *The Outsiders*, directing *...Still Sex in The City* (Daryl Roth Theatre). Juilliard graduate. NYU Directing Fellow.

**ADRIENNE SHELLY** (*Film*). We celebrate Adrienne Shelly as the writer of the 2007 film *Waitress*. An actor (*Trust*) and director (*Waitress*, *I'll Take You There*, *Sudden Manhattan*) for almost 20 years, she conceived the film while pregnant with her daughter

Sophie (Lulu in the film), for whom she wrote it as a "love letter" in just two weeks. Adrienne's legacy includes The Adrienne Shelly Foundation, created after she died in 2006 to support Women Filmmakers. It's awarded 65+ production grants to talented women all over the world. Please visit [www.adrienneshellyfoundation.org](http://www.adrienneshellyfoundation.org) to honor Adrienne's memory and support ASF's critical artistic mission.

**SUSANNA WOLK** (*Tour Director*) NYC based theater and film director. Broadway (as associate / assistant): *Waitress*, *Choir Boy*, *Finding Neverland*, *Lobby Hero*, *Significant Other*. Recent Directing: *Leaving Eden* (NYMF, Best Musical), *Sex Object* (PIT), "A New Chapter". B.A., Harvard. Unending gratitude for my loving family and friends—the Jennas, Beckys, and Dawns in my life who truly are my soft place to land. @susannawolk; susanna-wolk.com. If you or someone you know is experiencing domestic abuse, call 911 or the National Domestic Violence Hotline at 1(800) 799-SAFE (7233) or visit [thehotline.org](http://thehotline.org)

**ABBEY O'BRIEN** (*Tour Choreographer*) is currently the Associate Choreographer of *Jagged Little Pill*. Choreography: *Extraordinary*, directed by Diane Paulus (A.R.T.), *SUGARLAND* (music video), *The Late Show with Letterman*, *Rock of Ages*, *Dreamgirls*, *Smokey Joe's*, *Big Fish*, *Rock of Ages*. Director: *The Rocky Horror Show*, *Meet Me in St. Louis*, 13. Associate Choreographer: *Odyssey* (Public Theater), *Ragtime* (Lincoln Center), *Company* (BCPH). Performing: *Spamalot* (Broadway), *Pal Joey* (Broadway), *Radio City Rockettes*, *SMASH* (NBC). [Abbeyo.com](http://Abbeyo.com)

**NADIA DIGIALLONARDO** (*Music Supervision & Arrangements*) worked with Diane Paulus on the Broadway revivals of *Hair* and *Pippin*, and continues to supervise the *Pippin* tour. Nadia and her sisters are frequent guests on *A Prairie Home Companion*

and recently released their live CD, *Shout, Sister, Shout!* Nadia graduated Phi Beta Kappa from Vassar with a degree in Urban Planning.

**RYAN CANTWELL** (*Tour Music Supervisor*). Upcoming Bway bound revival of *1776*, recent credits include *Waitress* (Japanese Premier), *Pippin* (Australian Premier), *Bat Out of Hell* (NY City Center) and *Pippin* (Japanese Premier), 1st Nat'l Tours: *Waitress*, *Finding Neverland*, *Pippin*, *La Cage Aux Folles*. Off Bway: La MaMa: *The Golden Toad*, *Mark*, *The Nomad* (Liz Swados). TV/film: CBS' *Jim Hensen Special*, *Race* (Gloria Allred), MD/Composer: *A Helluva Life* (George Hamilton). Ryan also writes/performs with his sister, Dawn (*Wicked*, *Last Ship*, *Dogfight*). Awards: ASCAP's Singer-Songwriter Grant (05' & 06'), Robert Preston Award for Musical Theatre Excellence.

**SARA BAREILLES and THE WAITRESS BAND** (*Orchestrations*). Sara Bareilles, Nadia DiGiallonardo, Rich Mercurio, Lee Nadel, Yair Evnine, Rich Hinman and Jamie Edwards. With Sara Bareilles, the band engaged in a deeply collaborative process to create the arrangements for the *Waitress* score. A group that includes singers, multi-instrumentalists, writers, and producers from all different corners of the pop and theatre world, they've each contributed their own unique ingredients to the pie.

**SCOTT PASK** (*Scenic Design*) has designed over 50 Broadway productions, receiving three Tony Awards for *The Book of Mormon*, *The Coast of Utopia*, and *The Pillowman*. Recent: *Who's Afraid of Virginia Woolf?*, *The Prom*, *The Band's Visit* (Tony nom.), *Mean Girls* (Tony nom.), Cirque du Soleil's *Amaluna*. John Mulaney's Emmy Award-winning *Kid Gorgeous* at Radio City for Netflix and, *Oh, Hello!* Drama Desk, Outer Critics, Bessie, Lortel, Broadway World, Hewes, Garland Awards.

**SUTTIRAT ANNE LARLARB** (*Costume Design*). Screen: *Obi Wan Kenobi*, *No Time to Die*, *Trust*, *American Gods*, "London 2012 Olympic Opening Ceremony" (Emmy), *Slumdog Millionaire* (CDG Award), *127 Hours*, *Sunshine*, *The Extra Man*, *Cinema Verite* (Emmy nom.), *The American*, *The Good Lie*. Theatre: *Straight White Men*, *Of Mice and Men*, *Hold on to Me Darling*, *Frankenstein*, *Macbeth*, *The Killer*, *Finding Neverland*.

**KEN BILLINGTON** (*Lighting Design*). Over 100 Broadway shows including *Chicago* (Tony Award), *The Scottsboro Boys*, *Title of Show*, *White Christmas*, *Sweeney Todd*, *Sunday in the Park...* (2008, 2017), *Annie* (1997), *Hello, Dolly!* (1995), *Fiddler on the Roof* (1976, 1981, 1990). Other: *Radio City Christmas Spectacular* (1979-2006), Disneyland *Fantasmic!*. Architecture: *Tavern on the Green* (2014), *Feinstein's 54 Below*. 2015 inductee Theatre Hall of Fame.

**JONATHAN DEANS** (*Sound Design*). *Anything Goes* (Barbican), *Jagged Little Pill*, *War of the Worlds*, *The Tempest*, *Red Velvet*, *Invisible Thread*, *Finding Neverland*, *Pippin*, *La Cage aux Folles*, *Carrie*, *Parade*, *King David*, *Fosse*, *Ragtime*, and others. Fifteen Cirque du Soleil productions including *Drawn to Life*, *MJ ONE*, *LOVE*, *KÁ*, *O*, *Mystere*, *Ovo*, *Corteo*. [designingsound.com](http://designingsound.com)

**RICHARD MAWBEY** (*Wig and Makeup Design*). Broadway: *Evita*, *La Cage Aux Folles*, *Priscilla Queen of the Desert*, *Frost/Nixon*. London: *Hairspray*, *Merrily We Roll Along*, *The Hot House*, *Privates on Parade*, *La Cage*, *Legally Blonde*, *Passion*, *End of the Rainbow*, *Piaf*, *Sweet Charity*, *Evita*, *Frost Nixon*, *Guys and Dolls*, *The Producers*, *Thoroughly Modern Millie*, *Kiss Me Kate*. Nationwide: *White Christmas*, *Chitty Chitty Bang Bang*, *We Will Rock You*, *Little Britain Live*, *Hairspray*.

**JOHN MEZZIO** (*Music Coordinator*) has conducted national tours

including *State Fair* starring John Davidson, *Victor Victoria* starring Toni Tennille, and *Cinderella* starring Eartha Kitt and Deborah Gibson. Additionally, Mr. Mezzio was Associate Conductor for Andrew Lloyd Webber's *Starlight Express* at the Las Vegas Hilton. National Tours: *Oklahoma!*, *The Producers*, *Spring Awakening*, *Memphis*, *Beauty and the Beast*, and *Elf the Musical*.

**ALYSSA KAY THOMPSON** (*Music Director*) is grateful to be returning to this beautiful show after such an unexpected hiatus. A New York based music director, pianist, and conductor, Alyssa made her Broadway debut conducting *Summer: The Donna Summer Musical*. Alyssa was the first female graduate of Baldwin Wallace Conservatory's Music Direction program and is also pursuing a Master's in Strategic Brand Communication at the University of Illinois. @musicalyss

**RYAN W. GARDNER** (*Production Stage Manager*) Broadway: *Waitress*, David Byrne's *American Utopia*. Regional: Multiple credits at Barrington Stage, SpeakEasy Stage, and Blumenthal Performing Arts. Proud graduate of Boston College and CLS. Thankstomom and dad. Glory to God. #keeppounding @ontheroad\_rg

**MACKENZIE DOUGLAS** (*Company Manager*) National Tours: *Fiddler on the Roof* (dir. Bartlett Sher), Rodgers and Hammerstein's *Cinderella*. Regional: Shakespeare Theatre Company, Olney Theatre Company. BA: Arts Management and Stage Management, Emerson College. Dog mom to Berkeley.

**THE BOOKING GROUP** (*Tour Booking*). Since its inception in 1996, The Booking Group has represented 26 Tony Award® winning Best Musicals and Plays. Current touring productions: *Hamilton*, *Dear Evan Hansen*, *Come From Away*, *The Book of Mormon*, *To Kill a Mockingbird*, *Mean*

*Girls*, *My Fair Lady*, *Pretty Woman*, *Tootsie*, *Anastasia*, *Chicago*, *Escape to Margaritaville*, *Fiddler on the Roof*, *Freestyle Love Supreme*, *Hairspray*, *Rent 25th Anniversary Farewell Tour*, *The Play That Goes Wrong*, and *Waitress*. Future productions include: *1776*, *MJ*, *Six*, *Tina: The Tina Turner Musical*, and *West Side Story*.

**STEWART/WHITLEY** (*Casting*). Duncan Stewart CSA and Benton Whitley CSA. Broadway/NY: *Hadestown* (Artios Award), *Chicago the Musical*, *Rock of Ages*, *The Lightning Thief*, *Great Comet of 1812*, *Elf the Musical*, *On the Town*, *Pippin*, *La Cage aux Folles*, *Radio City Christmas Spectacular*. TV/Film: Netflix, 20th Century Fox, NBC, Lionsgate, Disney Channel. West End/UK: *Hadestown*, *Thriller Live*, Menier Chocolate Factory. Tours: *Hadestown*, *Hairspray*, *Waitress*, *Charlie and the Chocolate Factory*, *Finding Neverland*, *Into the Woods*, *We Will Rock You*. Regional: ART, Berkeley Rep., Alley, Bay Street, For the Record, TUTS, Hollywood Bowl, McCarter, Signature, RCCL. Follow: @stewartwhitley, [www.stewartwhitley.com](http://www.stewartwhitley.com)

**GENTRY & ASSOCIATES** (*General Management*) has managed more than 100 touring theatrical productions globally over the past 25 years. Current and upcoming productions include *1776*, *Anastasia*, *The Band's Visit*, *Blue Man Group*, *Charlie and the Chocolate Factory*, *Fiddler on the Roof*, *Hairspray*, *Les Misérables*, *The Prom*, *To Kill a Mockingbird*, and *Waitress*.

**TRINITY WHEELER** (*Executive Producer*). Broadway: *Les Misérables* (Production Stage Manager). National Tours: Executive Producer credits include Rodgers & Hammerstein's *The Sound of Music*, *Finding Neverland*, *Once On This Island*, *The SpongeBob Musical*, *Chicago*, *Dirty Dancing*, *Bullets Over Broadway*, *Elf the Musical*, Disney's *Beauty and the Beast*; *The Phantom of the Opera* (Supervisory Production Stage Manager), *Les*

*Misérables* (Production Stage Manager), *Mary Poppins* (Production Stage Manager); *Young Frankenstein* starring Roger Bart and *Rent* starring Adam Pascal and Anthony Rapp. Trinity currently works on the national tours of *Les Misérables*, *Hairspray*, *Waitress* and the upcoming Diane Paulus and Jeffrey Page-helmed *1776*. He is the host of Rhapsody Radio available on Apple Podcasts and Spotify. @trinityonbroadway

**NETWORKS PRESENTATIONS** (Producer) is an industry-leading producer of touring theatrical productions, committed to delivering quality entertainment to audiences worldwide for more than 25 years. Current and upcoming productions include *1776*, *Anastasia*, *The Band's Visit*, *Blue Man Group*, *Charlie and the Chocolate Factory*, *Fiddler on the Roof*, *Hairspray*, *Les Misérables*, *The Prom*, *To Kill a Mockingbird*, and *Waitress*. [www.networkstours.com](http://www.networkstours.com)

#### STAFF FOR WAITRESS

##### EXECUTIVE PRODUCER

Trinity Wheeler

##### GENERAL MANAGEMENT

Gentry & Associates  
Gregory Vander Ploeg  
Elisabeth Bayer Steve Varon  
Pearce Landry-Wegener

##### PRODUCTION MANAGEMENT

NETworks Presentations  
Jason Juenker

Hector Guivas Shelby Stark Walker White pesci

##### TOUR MARKETING & PRESS REPRESENTATION

ANITA DLONIAK & ASSOCIATES, INC.  
Anita Dloniak Melissa A. Haze

##### CASTING

STEWART/WHITLEY

Duncan Stewart, CSA; Benton Whitley, CSA;  
Joey Montanarello, CSA; Micah Johnson-Levy  
Afshen Misaghi; Samantha Walsh

##### TOUR DIRECTION

THE BOOKING GROUP

Meredith Blair

Rich Rundle and Brian Brooks  
[thebookinggroup.com](http://thebookinggroup.com)

Company Manager ..... Mackenzie Douglas  
Production Stage Manager ..... Ryan W. Gardner  
Asst. Stage Manager/Company Manager ..... Emily Kritzman  
COVID Safety Manager ..... Michael Marshall  
Advance COVID Safety Manager ..... Quinn Burnell  
Pre-Production COVID Safety Manager ..... Andrea Kehler  
Assistant Choreographer ..... Curtis Thomas  
Associate Scenic Designer ..... Lone Schacksen  
Associate Costume Designer ..... Jess Gersz  
Assistant Costume Designer ..... Nicole Zausmer  
Associate Lighting Designer Worldwide ..... Aaron Porter  
Associate Lighting Designer ..... Jason Kantrowitz  
Moving Light Programmer ..... Marc Polimeni

Associate Sound Designer ..... Tim Jarrell, Brian Walters  
Associate Music Supervisor ..... Ryan Cantwell  
Electronic Instrument Programmer ..... Taylor Williams  
Programmer ..... Ethan Deppe  
Props Consultant ..... Andrew Crawford  
Head Carpenter ..... Dan Krohne  
Production Electrician ..... Mical Goldzweig  
Hair Consultant ..... Destinee Steele  
Production Sound ..... Nicolas Kunkel  
Flyperson ..... Monica Walker  
Assistant Carpenter ..... Greg West  
Head Electrician ..... Devin Croad  
Assistant Electrician ..... Noah Frye  
Head Sound ..... Sarah D. Speck  
Assistant Sound ..... Alex Pregel  
Head Props ..... Jenny Miller  
Assistant Props ..... Jack Covitz  
Wardrobe Supervisor ..... Mariah McDonald  
Wig/Hair Supervisor ..... Cassandra Richardson  
Production Assistants ..... Tiffanie Lane, Cheyenne Oliver, Faith Porter

Dialect Coach ..... Dawn-Elin Fraser, Lauren Roth  
Intimacy Coordinator ..... Clare Warden  
Physical Therapy ..... NEURO TOUR Physical Therapy, Inc.  
Advertising ..... KellyAnne Hanrahan  
Social Media Manager ..... Andy Drachenberg  
Production Videographer ..... HMS Media  
Production Photography ..... Jeremy Daniel  
Merchandising ..... Creative Goods  
Accounting ..... NETworks Presentations, LLC  
Legal Services ..... F. Richard Pappas, Esq.  
HR Support ..... Global Solutions, Inc., Cornerstone HR Consulting  
Equity, Diversity, Inclusion Consultants ..... Production on Deck  
Housing ..... Road Concierge, an ALTOUR Company  
Travel Agency ..... Janice Kessler, Carlson Wagonlit Travel  
Trucking ..... Janco Ltd.

#### FOR NETWORKS PRESENTATIONS

Chief Executive Officer ..... Ken Gentry  
President ..... Orin Wolf  
Chief Financial Officer ..... Scott W. Jackson  
Chief Operating Officer ..... Jennifer Ardizzone-West  
Chief Producing Officer ..... Seth Wenig  
Executive Producers ..... Charlie Stone, Trinity Wheeler  
Assoc Producer/Exec. Asst. to the President ..... Hannah Rosenthal  
Operations Director ..... Pearce Landry-Wegener  
Covid Safety Director ..... Jack Stephens  
Operations Manager ..... Curt Owens  
Senior Director of Finance ..... John Kinna  
Controller ..... Jennifer Gifford  
Director of Tour Accounting ..... Laura S. Carey  
Tax Director ..... Pat Guerieri  
Associate Tax Accountant ..... Kim Ngan Tran  
Sr. Director Booking and Engagements ..... Mary K. Witte  
Director, Booking and Engagements ..... Colin Byrne  
Booking and Administrative Asst. ..... Jenny Wallisch  
Director of Sales ..... Zach Stevenson  
Director of Marketing ..... Heather Hess  
Sr. Dir., General Management ..... Gregory Vander Ploeg  
General Managers ..... Elisabeth Bayer, Steve Varon, Pearce Landry-Wegener  
Sr. Dir., Production Management ..... Jason Juenker  
Senior Production Manager ..... Hector Guivas  
Production Managers ..... Shelby Stark, Walker White  
Technical Director ..... pesci  
Music Coordinator ..... John Mezzio  
Administrative Assistant ..... Buddy Piccolino  
Warehouse Manager ..... Jen Grein  
Warehouse Costume Manager ..... Bobby Maglaughlin

#### INSURANCE BROKER SERVICES

Maury Donnelly and Parr, Inc.  
Robert B. Middleton, Sr and Meghan Coleman

#### FINANCIAL SERVICES AND BANKING ARRANGEMENTS BY

Signature Bank

Rehearsed at Clark State Performing Arts Center,  
Springfield, OH

International Bookings: Nina Skriloff  
[ninas@namcousa.com](mailto:ninas@namcousa.com)

#### CREDITS

Scenic items fabricated by PRG-Scenic Technologies,  
a division of Production Resource Group, LLC,

New Windsor, NY. and Cigar Box Studio Inc. New Windsor, NY. Neon Signs by NE Neon. Drops by Scenic Arts Studios, Show Floor Printing by Enhance A Color. Lighting equipment from PRG Lighting. Audio equipment from PRG Audio. Props and certain scenery by Tom Carroll Scenery, BenBri Properties, Bad Monkey props LLC. Prop pies by KSM Creations. Automated Window Shades by Gary Jarvis at Decorating with Fabric Inc. Certain costumes executed by Bethany Joy Costumes and John Kristiansen New York, Inc. The custom flag design braided rug was provided by Donna Noblitt and Colonial Braided Rug Company Shelby, NC. [www.braided.com](http://www.braided.com). Special thanks to Tyler Carlton Williams, Melissa Hicks, and Bra\*tenders. International Shipping by Shockwave Cargo / Jon Nevins. Pride Flag by: [FLAGSFORGOOD.COM](http://FLAGSFORGOOD.COM). Onstage Baby Grand Piano Shell by Earl Lynn. Wigs created by The Beauty Menagerie.

#### SPECIAL THANKS

Clark State Performing Arts Center, Springfield, OH  
Adele Adkins, Executive Director

#### CONNECT WITH WAITRESS



@waitressontour  
#Waitressontour

If you or someone you know is experiencing domestic abuse, call 911 or the National Domestic Violence Hotline at 1(800) 799-SAFE(7233) or visit [thethehotline.org](http://thethehotline.org).



All stage work performed by employees represented by the International Alliance of Theatrical Stage Employees (or I.A.T.S.E.).



The Director and Choreographer are members of the STAGE DIRECTORS AND CHOREOGRAPHERS SOCIETY, a national theatrical labor union.



United Scenic Artists represents the designers and scenic painters for the American Theatre.



# Contributors

We would like to gratefully acknowledge the contributions from our donors that make all Capitol Theatre programs possible. This list represents gifts received through November 1, 2021.

## Presidents' Club

Connie & Jack Bloxom  
Albert & Greta Bryan  
Connie Farina  
Kathryn Moen  
Evelyn Paulsen  
The Janie & Clifford Plath  
Charitable Fund  
Red & Carolyn Ramsey  
Paul & Terri Schaaake Charitable Fund  
The Smith Family  
Sundquist Family Fund  
Blaine & Preciosa Tamaki  
Foundation

## Directors' Club

Gay Dorsey & Mike Poppoff  
Bruce Lyman & Valerie Woerner  
Charlie Robin & Al Fischer  
Nancy and John Rossmeissl  
Tony Sloan

## Producers' Club

Anonymous  
Rick & Linda Beck  
Lloyd Crabtree & Elisabeth Kuhr  
Troy & Kathleen Curfman  
Tieton Capital Management - Bill  
Dezellem  
Bob & Sheryl DiPietro  
Barbara Smith Gilbert  
Bruce and Karen Heiser  
Harry & Jackie Helliesen  
Virginia Hislop  
Royal & Kay Keith  
Betty Lewis  
Peggy Lewis  
Eula Miller  
Brendan & Aileen Monahan  
Donna Moultray  
Jocelyn & Manuel Pedrosa  
Murray Group Realty  
Richard Nicksic & Cheryl LaFlamme  
Charlie & Doris O'Connor  
Kip & Lyndia Ramsey  
Soren & Julie Rottman  
Chris & Susan Saunders  
Sharon Sauve  
Ken & Sharon Smith  
Brig & Susie Temple  
Paul and Christine Trotter  
Gail Weaver  
Jean Wyckoff

## Sustainers

Jared & Cheyenne Ammerman  
Michael & Sherry Anderson  
Ben & Leanne Antonio  
Mark & Debbi Baldwin  
Terry & Jennifer Bliesner  
Ed & Gail Boob

Frank & Mary-beth Bradley  
Kathleen Fletcher  
Joan Jacobs & Charles Forster  
Rob Gallion  
Linda & John Gilmore  
Eric & Nancy Gustafson  
Doyle Hardy & April Yates Hardy  
Collette & Wayne Heffner  
Karen S. Hyatt  
Joan Jacobs & Charles Forster  
Larry & Leslie Judd  
Steve & Miriam Kuhn  
Tom Boyd & Becky Lang-Boyd  
Neal Lessenger  
Kay Maletta  
Duane & Kirsten Monick  
Scott & Linda Morse  
Betty Jo Murray  
Dr. Jeffrey Pruiett  
Penny & Russ Myers  
Jim & Barbara Riley  
Tom & Linda Sparling  
J and Joy Stenehjem  
David & Dyanne Stepanek  
Megan Tweedy  
The Uhlmans  
George & Mavis Velikanje  
Greg Huefner & Lisa Wallace  
Marco Yolo

## Patrons

Anonymous  
Bruce & Julie Allen  
Ruth Ann Allen  
Ike & Carla Allred  
Gloria Anderson  
Susan Arb  
Barbara J. Arnett  
Jerry & Kay Aucutt  
John A. Baule  
David Bauman  
Phil & Marilyn Bird  
Edward and Lori Birge  
Sheri & Mike Brockway  
Betsy Broom  
Carolyn & Brett Dillahunt  
Lillian Cassidy  
Michael Chandler & Laura Terrazas  
Linda Clark  
Pam Cleaver  
Pat & Salie Cockrill  
Kathy Coffey  
John & Jane Cooper  
Richard & Michele Dibbert  
Dick & Becky Drew  
Susan Duffin and Peter Arnold  
Sue Dunn  
Victor & Julia Epperly  
Aaron Erickson  
Kathy Erickson  
Rick Fairbrook & Gay Scott

Jill & Joe Falk  
Norris & Alice Faringer  
Carter & Linda Fjeld  
Kathleen Fletcher  
Madelyn Fordyce  
Steve & Priscilla Forney  
Larry & Bunker Frank  
Ashley Gamache  
Craig & Suzanne Garrison  
Lisa & Reginald George  
Lynn Gilmore  
Jeannie Grippin  
John I. Haas  
Lee & Linda Hackett  
Tommy & Justine Hanses  
Roger & Susan Head  
Pam Henderson  
Tom & Terrie Hinman  
Lisa & Paul Holyfield  
Al & Brenda Hubert  
Dr Kevin & Heather Hudson  
Julia Humpherys  
Tim & LeAnn Chase  
Chelsea Irwin  
Scott & Mary Jacky  
Leslie & Jacob Johnson  
Jonathan Hibbs & Portia Jones  
Michelle Juette  
Karren Jundt  
Vicki Juzeler  
Fred & Amy Karau  
Corwin & Marianne King  
Matthew Kloster  
Tim & Leslie Knowles  
Elise & Thom Kokenge  
Renee Kollman  
Mel & Sheila Leskinen  
Jeff & Teresa Louman  
Arlan Lund  
The Mallonee Family  
Russ & Nancy Mazzola  
Deb & Craig McCown  
Janet McDowell  
Kristin Mattie  
Judith Meloy  
Ray & Sandie Menard  
Jaclyn Midkiff  
Rich & Deeann Millet  
Sharon Miracle  
Matthew & Sarah Morgan  
Phil & Shannon Moyer  
Joe Nieto  
Paul & Treasa Palmer  
Stanley S & Karen A Pratt  
Bob Price  
Sheila A. Rank  
Dave & Purna Rankin  
Maryellen Reinhart  
Kim & Beth Ann Richardson  
Kimberly & David Ruck  
Joan Rudd

Sally Schlect  
Larry & Rebecca Scholl  
Brandy & Matthew Schwartz  
Robert Scott  
Ken & Sylvia Severn  
Donna & Morrie Shore  
Sally Simon  
L.J. Da Corsi and Kimberly A. Starr  
Mary Stephenson  
Mike & Kay Stern  
Siri Strom  
Lonny & Marcia Suko  
Angela Sybouts  
Patricia Temple  
Marsha Therrien  
Calvin & Jeanne Thompson  
Karen Tompkins  
Jeff & Diane Trammell  
Ann & John Tritz  
Betty Tudor  
Mindy Udell  
Leah Van Dyke  
Robin Walker  
Linda Wells  
Larry & Carol West  
Glennis Wilson  
Pat & Susan Wooters  
Priscilla & Dave Wyckoff  
Dustin and Kim Yeager

## Curtain Raisers

Anonymous  
Akland Pump & Irrigation  
Jenni Alexander  
Heidi Anderson  
Jim & Karin Avery  
Betty Bardwell  
Susan & Randy Beehler  
James & Anne Berg  
Greg & Dottie Berndt  
Colleen Bjur  
Becky Blair  
Byron Boswell  
Bonnie Boutillier  
Richard & Gail Brown  
Sarah Brown  
Marci Brunner  
Effie Burton  
Bud & Ina Bush  
Michael & Cheryl Bush  
Margie Campbell  
Kay Carbery  
Yamileth Cazorla-Lancaster  
Rosa & Richard Cerrillo  
Cara Childress  
Sandi Cok  
Michael Collins  
Ralph Conner  
John & Patrice Cornelius  
Karen Coughenour  
Dick & Joyce Cowin

## Memorials

Victor Archibald  
Al Maletta

Don Moen  
Cliff Plath

Walter Sauve  
Karen Sloan

Joan Pinnell

Tressa Cummings  
Sandy Dahl  
Patsy Danielson  
Delores & Ken Desserault  
Suzanne Dieker  
Gean & Phil Dindia  
Mark & Marcy DiPietro  
Sonja Dodge  
Jan & Bill Drenguis  
Bob & Peggy Early  
Marty Ebert  
Betty L. Elder  
Bill & Vicki Elkins  
Dalene Faire  
Rosemary Faul  
Linda Ann Favilla  
Alan & Penny Finch  
Nate & Erin Fulton  
Carolina Garza  
David Gee  
Elizabeth Gifford  
Nate and Natalie Gilbert  
Pat & David Gilbreath  
Vikki Gore  
Ben & Kiki Graf  
Jeannine Graf  
Mary & Karl Graf  
Mardi Uhlmann Hackett  
Paige Hake  
Fred & Marie Halverson  
Lillian & Bill Hammett  
Norma Haney  
Russell & Dorothy Hanson  
Sally & Bill Hanson  
Maryalice Hardison

Marilyn Heasley  
Karen & Walt Hefner  
Theresa & Dennis Hoff  
Denise Hogg  
MH Electric  
Don & Mary-Jane Hovis  
Steve & Jane Howard  
Mickel Family  
Patti Hyatt  
Lon & Sheila Inaba  
Kathleen Isham  
Joann Jaramillo  
Debbie Jespersen  
Susan Johnson  
Dr. Neel Joshi  
John & Tanya Keeley  
Tom & Cathy Kehm  
Ray & Susan Keller  
Linda Kime  
Rita Kinder  
Kirkham Law Office  
Laural Klein  
Adrienne Landin-Simond  
Courtney & Brian Lane  
David & Kathy LaRiviere  
Greg & Cathy Lighty  
Alan & Rebecca Litwak  
Tom & Janet Losek  
Delores Lund  
Janis and Randy Luvaas  
David Lynx  
Kathy Mackintosh  
Jakki MacLean  
Peter & Leslie Mahony  
Jamil & Mary Anabtawi

Jaci Martin  
Larry Martin  
Thomas & Glenna Maskal  
Mike McCloskey  
Elizabeth & Michael McGree  
Julie & Steve McKenna  
Jan & Craig Mendenhall  
Ryan & Lisa Monson  
Jim & Sherri Moon  
Margaret Morelan  
Todd & Suzanne Morrow  
Noël Moxley  
Stephen & Laura Muehleck  
Deborah Murphy  
James J Murphy  
Mary Anne Murray  
Lisa Mueller  
Mary Ann Myers  
Steve and Diane Nazar  
Carmela & Bob Newstead  
Dorothy Olafson  
Carlos & Barbara Olivares  
Sue Olson  
Terese & Jess Padilla  
Jim & Debbie Page  
Kit Park  
Ken Parsons  
Phyllis Pedersen  
Mike & Nova Pepper  
Erwina Peterson  
Dick & Janice Picatti  
Melvin & Rebecca Plaskitt  
Bryan & Linda Powell  
Walt Ranta  
Stewart Reif

Wade Remillard  
Claudia Rohlfs  
Kevin & Nancy Roy  
Laramie Schademan  
Paul & Patty Schafer  
Linda Schantz  
Wendy Schmidt  
Carla & Mike Schrenk  
Charlene Scott & Chris Mitzlaff  
Jim & Lynn Seamons  
Ken & Sylvia Severn  
James Shaeffer  
Barbara Simms  
Paula & Murray Slaye  
Katherine Smalley  
Dan & Deb Smith  
Kent & Christine Smith  
Mike & Debby Smith  
Kylee Sonnabend-Liberty  
Bob Stanley  
Robert Stanley  
Kristy Tackett  
Julie & David Tamez  
Matt & Anne Tweedy  
Doris Unruh  
Sharon Vance  
Scott & Joy Wagner  
Patti Wallace  
Bill Wheeler & Betty Taylor  
Michael & Pam Wilcox  
Ann & Bruce Willis  
Susan Yates  
Diane Young

**SUPPORT  
SUPPORT  
SUPPORT**

*An Enthusiastic  
Supporter of the Arts*



PEPSI-COLA® Bottling Company of Yakima

PROUDLY SUPPORTING  
*Yakima*  
ARTS & CULTURE



**BAKER BOYER**

FAMILY LEGACIES GROWN LOCALLY

[www.bakerboyer.com](http://www.bakerboyer.com) | (509) 576-9000 | Member FDIC



# RED & CAROLYN RAMSEY



WASHINGTON STATE  
ARTS COMMISSION



GAY DORSEY &  
MIKE POPPOFF



---

The Capitol Theatre Committee wishes to honor our corporate underwriters for their community leadership and commitment to our Theatre and its role in the quality-of-life of our valley.

---