

**CAPITOL**  
THEATRE  YAKIMA

RED & CAROLYN  
RAMSEY



**Fiddler**  
*on the*  
**Roof**

 **Best**  
CAPITOL BEST SERIES

 **KAPUZA  
LIGHTY**  
ACCIDENT INJURY LAWYERS

 **pepsi**

 **TREE TOP**  
SUNSCREEN

 **Instant Press** inc.

# CAPITOL

THEATRE  YAKIMA

## BOARD OF DIRECTORS

Michael Moen - Chair  
JoAnne Hanses - Past-Chair  
Kelly Murray - Secretary  
Bill Dezelle - Treasurer  
Reesha Cosby  
Erika Doré  
Dana Eliason

Aaron Erickson  
Elizabeth Hargrave  
David Mack  
Gabriel Muñoz  
Ozzie Park  
Jocelyn Pedrosa  
Julie Rottman

Eric Silvers  
Hilary Tanneberg  
Susie Temple  
Laura Terrazas  
Janice Deccio - Ex-Officio

## CAPITOL THEATRE SUPPORT TEAM

Charlie Robin - CEO  
Jed Gibbs - Graphic Designer  
Cat McMillen - Patron Services Manager  
Genipher Messer - Capitol Friends Coordinator  
Brian Palandri - Technical Director  
Carol West - Director of Finance  
Meghan Darragh - Administrative Assistant

# THEATRE INFORMATION

## ARRIVAL TIME

The Capitol Theatre typically opens 30 minutes prior to performance.

## LOST AND FOUND

Located in the Capitol Theatre Box Office. Check with an usher or call the Box Office.

## REFRESHMENTS

Beer, wine, soda, and water served in the Capitol Theatre's Lower Lobby and Mezzanine starting before the show until end of intermission. Enjoy your drink inside the theatre with our reusable house cup.

## ACCESSIBILITY

### RESTROOMS

Located in the Lower Lobby and on the Mezzanine.

### ACCESSIBLE ELEVATORS

Available for travel between the Orchestra Level and the Lower Lobby in the Capitol Theatre.

### FREE LISTENING SYSTEMS

Available for hearing impaired patrons (call the Box Office for more information).

### ACCESSIBLE SEATING

Available on the Capitol's Orchestra Level.

### BOX OFFICE

 509.853.ARTS (2787)

 [www.capitoltheatre.org](http://www.capitoltheatre.org)

 M-F: 11a-4p • Show Days: 11a-showtime

 19 S 3rd St, Yakima, WA 98901

### ADMINISTRATION OFFICE

 509.853.8000

 M-F: 9a-5p

 402 E Yakima Ave suite 777, Yakima, WA 98901

**WARNING:** The photographing or sound recording of any performance or the possession of any such device inside this theatre, without written permission of the management, is prohibited by law.

The Washington State Clean Indoor Air Act prohibits smoking in the facility.

RED & CAROLYN  
RAMSEY

**KAPUZA  
LIGHTY**  
ACCIDENT INJURY LAWYERS



**TREE TOP**  
Specialty Rental & Sales Inc.

*Instant Press, inc*

— PRESENTS THIS CAPITOL THEATRE COMMITTEE ENGAGEMENT —

NETworks Presentations  
Presents

# Fiddler on the Roof

Based on the Sholom Aleichem stories by special permission of Arnold Perl

Book by

**JOSEPH STEIN**

Music by

**JERRY BOCK**

Lyrics by

**SHELDON HARNICK**

Original Broadway production directed and choreographed by

**JEROME ROBBINS**

Starring

**JONATHAN HASHMONAY**

**MAITE UZAL ANDREW HENDRICK MARY BETH WEBBER**

**LEAH PLATT GRACEANN KONTAK YARDÉN BARR ELLIOT LAZAR  
AUSTIN J. GRESHAM CARSON ROBINETTE JASON THOMAS SOFGE**

**MORGAN COHEN MAX DERDERIAN GABRIELLA GREEN CHRISTOPHER HAGER ANSLEY GRACE HAMILTON JAMES JUDE JOHNSON  
REMY LAIFER EMELIE LATZER TYLER McCALL CONOR McGIFFIN TAYLER METTRA ALI ARIAN MOLAEI JACOB NAHOR  
ADOLFO ORTIZ-FEDER EMILY QUALMANN DANIEL RABINOWITZ ISABEL ROBIN JACOB SIMON LAUREN BLAIR SMITH  
LAUREN STEINERT ROSIE WEBBER SCOTT WILLITS**

Inspired by the work of **JEROME ROBBINS**

Set Design

**MICHAEL YEARGAN**

Costume Design

**CATHERINE ZUBER**

Lighting Design

**DONALD HOLDER**

Sound Design

**SCOTT LEHRER & ALEX NEUMANN**

Additional Set & Adaptations

**MIKIKO SUZUKI MACADAMS**

Hair & Wig Design

**TOM WATSON**

Fight Director

**BH BARRY**

Assistant Director/Associate Choreographer

**MARLA PHELAN**

Music Director / Conductor

**JONATHAN MARRO**

Dance Arrangements

**ORAN ELDOR**

Music Coordinator

**JOHN MEZZIO**

Marketing & Publicity Direction

**BOND THEATRICAL**

Interactive Marketing

**ANDY DRACHENBERG**

Tour Booking

**THE BOOKING GROUP  
MEREDITH BLAIR**

Casting

**JASON STYRES**

Executive Producer

**MIMI INTAGLIATA**

Production Manager

**NETWORKS PRESENTATIONS  
SHELBY STARK**

Production Stage Manager

**ABBY BOBB**

Company Manager

**CHRISTOPHER T.P. HOLMAN**

General Manager

**GENTRY & ASSOCIATES  
STEVEN VARON-MOORE**

Music Supervisor and New Orchestration

**TED SPERLING**

Choreography Recreated by **CHRISTOPHER EVANS**

Original Choreography by

**HOFESH SHECHTER**

Direction Recreated by **SARI KETTER**

Original Direction by

**BARTLETT SHER**

Originally produced on the New York stage by **HAROLD PRINCE**

2015 Broadway Revival produced by

**JEFFREY RICHARDS JAM THEATRICALS LOUISE GUND**

**BROADWAY ACROSS AMERICA REBECCA GOLD STEPHANIE P. MCCLELLAND**

**BARBARA FREITAG & COMPANY/CATHERINE SCHREIBER & COMPANY GREENLEAF PRODUCTIONS ORIN WOLF PATTY BAKER  
CAIOLA PRODUCTIONS THE NEDERLANDER ORGANIZATION KIT SEIDEL TENEX PARTNERS GABRIELLE PALITZ WILL TRICE**

---

---

# CAST

(in order of appearance)

Tevye, a dairyman .....	JONATHAN HASHMONAY
Golde, his wife .....	MAITE UZAL
Tzeitel, a daughter .....	LEAH PLATT
Hodel, a daughter .....	GRACEANN KONTAK
Chava, a daughter .....	YARDÉN BARR
Shprintze, a daughter .....	ISABEL ROBIN
Bielke, a daughter .....	GABRIELLA GREEN
Yente, a matchmaker .....	MARY BETH WEBBER
Motel, a tailor .....	ELLIOT LAZAR
Perchik, a student .....	AUSTIN J. GRESHAM
Lazar Wolf, a butcher .....	ANDREW HENDRICK
Mordcha, an innkeeper .....	CONOR McGIFFIN
Rabbi .....	CHRISTOPHER HAGER
Mendel, his son .....	REMY LAIFER
Avram, a bookseller .....	JACOB SIMON
Grandma Tzeitel, Golde's grandmother .....	EMILY QUALMANN
Fruma-Sarah, Lazar Wolf's first wife .....	ROSIE WEBBER
Yussel, the hatter / Nachum, the beggar .....	SCOTT WILLITS
Constable .....	JASON THOMAS SOFGE
Fyedka, a young man .....	CARSON ROBINETTE
Sasha, his friend .....	TYLER MCCALL
Shaindel, Motel's mother .....	EMILY QUALMANN
The Fiddler .....	ALI ARIAN MOLAEI
Villagers .....	MORGAN COHEN, MAX DERDERIAN, JAMES JUDE JOHNSON, TAYLER METTRA, TYLER MCCALL, CONOR McGIFFIN, ALI ARIAN MOLAEI, ADOLFO ORTIZ-FEDER, EMILY QUALMANN, DANIEL RABINOWITZ, JACOB SIMON, LAUREN BLAIR SMITH, LAUREN STEINERT, ROSIE WEBBER, SCOTT WILLITS

## SWINGS

ANSLEY GRACE HAMILTON, EMELIE LATZER, JACOB NAHOR, DANIEL RABINOWITZ

## UNDERSTUDIES

For Tevye: CHRISTOPHER HAGER, CONOR McGIFFIN; for Golde: EMILY QUALMANN, ROSIE WEBBER; for Lazar Wolf: CHRISTOPHER HAGER, CONOR McGIFFIN, JASON SOFGE; for Yente: EMILY QUALMANN, ROSIE WEBBER; for Tzeitel: EMELIE LATZER, LAUREN STEINERT; for Hodel: EMELIE LATZER, GABRIELLA GREEN, LAUREN STEINERT; for Chava: GABRIELLA GREEN, ANSLEY GRACE HAMILTON, ISABEL ROBIN; for Shprintze: MORGAN COHEN, ANSLEY GRACE HAMILTON, LAUREN BLAIR SMITH; for Bielke: MORGAN COHEN, ANSLEY GRACE HAMILTON, ISABEL ROBIN, LAUREN BLAIR SMITH; for Motel: JACOB SIMON; for Perchik: JACOB SIMON, TYLER MCCALL; for Fyedka: DANIEL RABINOWITZ, TYLER MCCALL; for Constable: DANIEL RABINOWITZ, TYLER MCCALL; for Grandma Tzeitel: EMELIE LATZER, TAYLER METTRA; for Fruma-Sarah: GABRIELLA GREEN, EMELIE LATZER, LAUREN STEINERT

Dance Captain: JACOB NAHOR

THERE WILL BE ONE 15-MINUTE INTERMISSION

---

---

# CAST



Jonathan  
Hashmonay



Maite  
Uzal



Andrew  
Hendrick



Mary Beth  
Webber



Leah  
Platt



GraceAnn  
Kontak



Yardén  
Barr



Elliot  
Lazar



Austin J.  
Gresham



Carson  
Robinette



Jason Thomas  
Sofge



---

---

# CAST



Morgan  
Cohen



Max  
Derderian



Gabriella  
Green



Christopher  
Hager

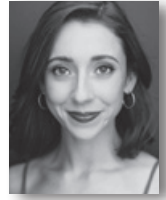

Ansley Grace  
Hamilton



James Jude  
Johnson

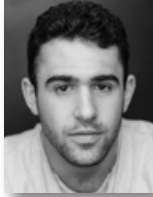

Remy  
Laifer

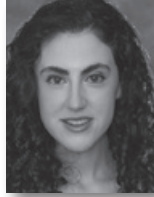

Emelie  
Latzer

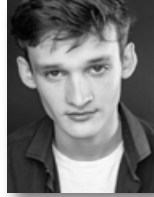

Tyler  
McCall



Conor  
McGiffin

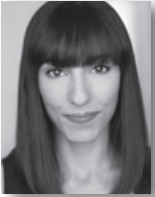

Tayler  
Mettra



Ali Arian  
Molaei



Jacob  
Nahor

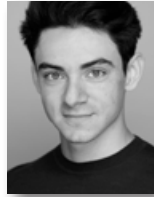

Adolfo  
Ortiz-Feder

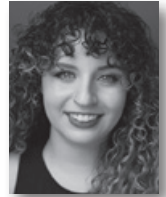

Emily  
Qualmann



Daniel  
Rabinowitz

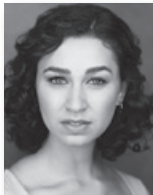

Isabel  
Robin



Jacob  
Simon



Lauren Blair  
Smith



Lauren  
Steinert



Rosie  
Webber



Scott  
Willits

---

---

# MUSICAL NUMBERS

## ACT ONE

"Prologue: Tradition" .....	Tevye and the Villagers
"Matchmaker, Matchmaker" .....	Hodel, Chava and Tzeitel
"If I Were A Rich Man" .....	Tevye
"Sabbath Prayer" .....	Tevye, Golde and the Villagers
"To Life" .....	Tevye, Lazar Wolf and the Villagers
"Tevye's Monologue" .....	Tevye
"Miracle of Miracles" .....	Motel
"Tevye's Dream" .....	Tevye, Golde, Grandma Tzeitel, the Rabbi, Fruma-Sarah, and the Villagers
"Sunrise, Sunset" .....	Tevye, Golde, Perchik, Hodel and the Villagers
"The Wedding" .....	The Villagers

## ACT TWO

Entr'acte .....	Orchestra
"Now I Have Everything" .....	Perchik and Hodel
"Tevye's Monologue (Reprise)" .....	Tevye
"Do You Love Me?" .....	Tevye and Golde
"The Rumor" .....	Yente and the Villagers
"Far From the Home I Love" .....	Hodel
"Chavaleh" .....	Tevye
"Anatevka" .....	The Villagers

## ORCHESTRA

Conductor / Keys: JONATHAN MARRO  
Assistant Conductor / Accordion / Keyboard: DAVID MAGLIONE  
Violin: FELIX HERBST  
Guitar / Mandolin: MCKINLEY FOSTER  
Flutes / Clarinet: MEGAN TRACH  
Clarinets: BRADLEY FRIZZELL  
Trumpet: SOPHIE MANOLOFF  
Trombone/Euphonium: JULIE ZEDECK  
Bass: JOHN CONVERTINO  
Drums/Percussion: BRANDON WONG  
Music Coordinator: JOHN MEZZIO  
Keyboard Programming: STRANGE CRANIUM



The use of any recording device, either audio or video, and the taking of photographs, either with or without flash, is strictly prohibited by law. Please turn off all electronic devices such as cellular phones, beepers and watches prior to the beginning of the performance.



# Hilton Garden Inn®

The show isn't over till you've eaten at the Hilton Garden Inn.



Stop by the renovated bar and grille at the Hilton Garden Inn—just one block from the Capitol Theatre. Enjoy fresh, locally-sourced food paired with beers and wines from around the Valley.

401 E Yakima Ave | (509) 454-1111 | [yakima.hgi.com](http://yakima.hgi.com)



## HOTEL MAISON

TAPESTRY COLLECTION  
by Hilton™

*Historic elegance with modern convenience*



Supporting Yakima Arts, Culture, and History

[thehotelmaison.com](http://thehotelmaison.com) | 321 East Yakima Avenue | (509) 571-1900





# WHO'S WHO IN THE CAST

**JONATHAN HASHMONAY** (*Tevye*). Originally from Israel, where he lived the majority of his life, and a descendant of holocaust survivors, Jonathan is humbled to return to Anatevka; this time in his dream role! Proud graduate of the Penn State Musical Theatre Program. Other credits include: *Clybourne Park* (Jim, Tom/Kenneth), *Frog and Toad* (Toad), *110 in the Shade* (u/s Noah, File, HC). Norwegian Cruise: *Whiskey and Rye* (Singer). A HUGE thank you to the *Fiddler* Team for this opportunity, Andrea Zee/ Jason Styres Casting, Avalon Artists Group, and most importantly to my family and friends for their continuous unrelenting love and support. JonathanHashmonay.com

**MAITE UZAL** (*Golde*) [returning] graduated from the Musical Theatre Conservatory Program at the American Musical and Dramatic Academy (NYC). NYC credits: *Hippolytus* (Artemis), *Death of a Salesman* (u/s Linda Loman), *Uncle Vanya* (Marina, u/s Mrs. Voynitskaya), and *La Gran Semiramis* (Semiramis), which earned her Latin ACE and HOLA Awards. She has played the role of Camila, Daniela and Abuela Claudia in different productions of *In the Heights*. In film, she has shot the features *Little Galicia and Retry*, as well as multiple short films, the latest of which, *Obvido*, earned her Best Actress Awards at several international film festivals. She has originated the character Maite for the bilingual children's TV show *Trash Bash*. She dedicates this role to her mother. www.maiteuzal.com @maiteuzal.

**ANDREW HENDRICK** (*Lazar Wolf*) is elated to be returning to the road with this masterful production. Touring Credits include *Fiddler on the Roof* (Constable – 1<sup>st</sup> Nat'l), *Kinky Boots* (Hooch – US & China tour), *Bullets Over Broadway* (1<sup>st</sup> Nat'l), *Jekyll and Hyde*. Other Credits: *Sister Act* (Joey), *1776* (Livingston), *The Little Mermaid* (Chef Louis), *Avenue Q* (Brian). Andrew is a co-producer of the popular musical *Be More Chill* (Broadway and West End). Thanks to the *Fiddler* Team, Andrea Zee/Jason Styres Casting, About Artists Agency, and to YOU, the audience, for returning to the theatre. Insta: @andrewbhendrick

**MARY BETH WEBBER** (*Yente*) is jubilant and honored to join this amazing cast and crew as she makes her national tour debut. Favorite roles include M'Lynn (*Steel Magnolias*), Elsa (*The Sound of Music*), and Mama Noah (*Children of Eden*). However, her most important role to date is Mom to her seven daughters. Much love and gratitude to Jason and the Casting Collaborative and to Mimi, Jack, and Leigh for their unwavering support.

**LEAH PLATT** (*Tzeitel*) is so excited to return to Anatevka! Regional: *Which Way to the Stage* (Signature Theatre); *The Prom* (White Plains PAC); *The Marvelous Wonderettes* (The Palace

Theater); (The Summit Playhouse). New York: *Hi, My Name is Ben*; *Bonjour Mon Amour*; *Moms: The Musical*; *NYMF: Breaking Ground*. Other: *Frozen*, *Aladdin*, *Disney's Believe* (Disney Cruise Line). Proud graduate of Northwestern University. LeahPlatt.com @leahsplatt!

**GRACEANN KONTAK** (*Hodel*) is beyond elated to be joining this beautiful show as Hodel. Graduate of Elon University's BFA MT Program. Regional: *Hair* (Crissy), *Wizard of Oz* (Dorothy), *Seussical* (Gertrude). She also originated the role of Mitzi in Douglas Carter Beane's *Babes in Arms* revival. Gratitude to Katie at Pantera/Murphy the Agency and her many teachers throughout the years. Infinite love to mom, dad, and Kai. graceannkontak.com. Insta: @graceannkontak

**YARDÉN BARR** (*Chava*) is over the moon to be making her national tour debut in one of her dream shows! Yarden is an Israeli-born and now NYC-based actress and singer. Recent regional credits include *Beauty and the Beast* (Belle), *Wizard of Oz* (Dorothy u/s), *Sleeping Beauty* (Princess Melisande), and *Salem* (Mary Easty). BFA Musical Theatre from The Hartt School. So much love and many thanks to the *Fiddler* team, friends and family, and our audiences! www.yardenbarr.com

**ELLIOT LAZAR** (*Motel*) is an M.F.A. graduate of The Boston Conservatory, born and raised in Winnipeg, Canada. Selected Regional: *Another Roll of the Dice* (North Coast Rep, BWW Award Nom.), *The Little Mermaid* (Rainbow Stage, Canadian Premiere), *Leo Frank in Parade* (Opera NUOVA) and *Papageno in The Magic Flute* (Manitoba Underground Opera). For Zaida Abe, the original family tailor. www.elliottlazar.com

**AUSTIN J. GRESHAM** (*Perchik*) is thrilled to be making his National Tour debut in *Fiddler On The Roof*. Recent credits include *West Side Story* (Tony), *Newsies* (Jack Kelly), and *Dogfight* (Eddie Birdlace), among others. Studied at The Boston Conservatory. Many thanks to LG Management, Jason Styres, NETWORKS, and the entire *Fiddler* team. All my love to family, friends, and to Natalie. This one is for Bill. @AustinJGresham

**CARSON ROBINETTE** (*Fyedka*) is ecstatic to be making his national tour debut in *Fiddler on the Roof*. Regional: *Shooting Star* (JR Andrews), *Speech & Debate* (u/s Solomon, Howie). RCCL: *Saturday Night Fever* (Bobby C). Thanks to About Artists, the incredible *Fiddler* team, and my wonderful friends and family. Timshel. GO BRUINS! Insta: @carsonrobinette

**JASON THOMAS SOFGE** (*Constable*) is thrilled to be returning to the shtetl of Anatevka! Credits: *Elvira From the House of the Dead* (Metropolitan Opera, National Opera de Paris, Staatsoper im Berlin), u/s Maitre D The Merry

---

# WHO'S WHO IN THE CAST

Widow (Metropolitan Opera), *Tommy Fatty*, *Fatty No Friends* (Soho Playhouse). "Special thanks to my rockstar team at Firestarter Entertainment, the incredible creative team of FOTR, and to Jason Styres Casting!"

**MORGAN COHEN** (*Ensemble*) is elated to perform in her dream show and to share this story. BFA graduate of Boston Conservatory at Berklee class of 2021. All her love to Mom, Tati, Mitch, Rory, Poppy, Grandpa Bernie, and Emma Rose! Dedicated to Uncle Mitchell.

**MAX DERDERIAN** (*Ensemble*), from Providence, RI, recently received his MA in Contemporary Dance Performance through the University of Kent and is a graduate of Marymount Manhattan College's BFA Dance program. He's just finished touring the UK dancing with NSCD's VERVE and is excited to make his national tour debut! Special thanks to his loved ones, Jason Styres and the entire *Fiddler* team.

**GABRIELLA GREEN** (*Bielke*) Happy to be back in Anatevka! Recently appeared in the developmental lab of Paul Gordon's *The Gospel According to Heather* at Signature Theatre in NYC. Theatre: *Matilda the Musical* (Axelrod PAC), *Inside Broadway*, 92nd Street Y, Prospect Theater Company, Edinburgh Festival Fringe, American Music Theatre Project. Television: "Macy's Thanksgiving Day Parade", "Stalked: Someone's Watching." Thank you Marc Tumminelli, Jason Styres, & her incredible family/friends. For Jo. [www.gabriellagreen.net](http://www.gabriellagreen.net) / @gabbygreen

**CHRISTOPHER HAGER** (*Ensemble / Rabbi*). Born in Ocean City, MD, Hager has two homes. One in MD, and one in Youngstown OH. He started college in Salisbury State University and finished in Youngstown State with high honors. After graduating, he has taken on many roles including *Beauty and the Beast* (Gaston), *Ragtime* (Father, Houdini), *Christmas Carol* (Scrooge, Fred, Marley) *Sight & Sound's JESUS*, the regional premier of *A Bronx's Tale*, the original run of *Stolen* at Blue Gate Theater and the Hallmark Musical production of *When Calls the Heart*.

**ANSLEY GRACE HAMILTON** (*Swing*) is beyond grateful for another year on the road with this beautiful company. Getting to share this timeless story again and again is a dream come true. Emerson College Alum, BFA, Musical Theatre. Endless thanks to the entire *Fiddler* team, my chosen family, and my immediate family. Mom, Dad, Barrett, and Jackson: All my love to you. IG: @ansleygrace\_

**JAMES JUDE JOHNSON** (*Ensemble*) [returning]. James is thrilled to be joining the *Fiddler on the Roof*. Dance companies include White Wave Rising Young Soon Kim Dance Company, Alessandra Corona Performing Works, Nai-Ni Chen Dance Company. James is a BFA graduate from The Juilliard School. @jjudej

**REMY LAIFER** (*Ensemble / Mendel*). National Tour Debut! TV: NBC's "New Amsterdam," Hulu's "The Food That Built America." Off Broadway: *Hazing U* (AMT Theater). Regional: Summer Theatre of New Canaan, Edinburgh Fringe, American Music Theatre Project. Listen to his electronic music on all platforms under the title: REMY QUINN. Proud Northwestern graduate. Endless gratitude to family, friends, Jason Styres and Sherry Kayne. [remylaifer.com](mailto:remylaifer.com) @remylaifer

**EMELIE LATZER** (*Swing*). National tour debut! Graduate of NYU Steinhardt, B.M., NYC's LaGuardia High School of Performing Arts and Hong Kong International School alumna. Regional: *The Wizard of Oz* (STONC); NYC: *Damnation! The Musical* (Kraine Theater); *City of Angels* (Skirball Center). Many thanks to Jason Styres and the entire *Fiddler* Team for this opportunity. Much love to my family, friends and my cats Lolly & Mitzi! [emelielatzer.com](http://emelielatzer.com)

**TYLER McCALL** (*Ensemble / Sasha*) is absolutely thrilled to be making his national tour debut in *Fiddler on the Roof*. Off-Off Broadway credits include, *Mandela* (Warder Brand), *Swan Lake Rock Opera* (Prince Ziggy). *Broadway's Rising Stars* (Town Hall NYC). Huge thanks to Ally Taylor Artists, Jason Styres (casting), and especially his parents for their undying love and support.

**CONOR MCGIFFIN** (*Ensemble / Mordcha*) is a New York based actor/puppeteer. He's a recent University of Michigan graduate, and his recent productions include "Mystery Science Theater 3000" (TV), *Finding Neverland* (National Tour), and *Beauty and the Beast* (NBFT). Thank you, Take 3 Talent. Mom, Dad, and Bridget, I love you!

**TAYLER METTRA** (*Ensemble / Mirala*) is so excited and grateful to be making her national tour debut in one greatest shows of all time! Elon University, BFA in Musical Theatre. Huge thanks to the entire *Fiddler* team, FSE, her family, teachers, and wonderful husband. [www.taylermettra.com](http://www.taylermettra.com)

**ALI ARIAN MOLAEI** (*Ensemble / Fiddler*). Ali is honored and grateful to be returning to *Fiddler*. Credits: *Sons of the Prophet* (Charles Douaihy), *Body of Water* (Charlie). Originally from San Jose, CA. Graduate of Boston Conservatory (BFA Musical Theatre). Rep: Clear Talent Group. IG: @literallyali. Love to mom, Jasmyn, Kimia. For Mamani. Thank you for supporting live theatre. Nothing is better!

**JACOB NAHOR** (*Swing / Dance Captain / Assistant Choreographer*). Credits: WHITE WAVE Dance (Dancer), GroundWorks DanceTheater (Dancer), BODYSONNET (Project Director), *Fiddler on the Roof* (Tour Original Cast). Jake also performed at Jacob's Pillow Inside/Out Festival and Springboard Danse Montréal at Usine

# WE CAN'T STOP THE *Beat*



**townsquare**  
media yakima



Providing our customers with only the highest quality foods, products and services for over 60 years.

**IGA**  
**Wray's**  
**MARKET**  
YAKIMA'S FOOD STORE *fresh*

Chalet Place  
Southgate Center  
Meadowbrook Mall  
Selah

[www.wrayfoods.com](http://www.wrayfoods.com)

# WHO'S WHO IN THE CAST

C. Graduate of Alvin Ailey and Fordham University. Postgraduate of Hubbard Street Professional Program. Thanks to Jason Styres! @jakenahor

**ADOLFO ORTIZ-FEDER** (*Ensemble*) is thrilled to be making his national tour debut! Regional: *Elf The Musical* (Ensemble; Ogunquit Playhouse), *Chicago* (Ensemble; Peregrine Theatre Company), *Anything Goes* (Ensemble; IceHouse Theatre). RCCL: *Grease* (Eugene, Ensemble), *Saturday Night Fever* (Ensemble). Many thanks to About Artists, the incredible *Fiddler on the Roof* team, and my wonderful friends. A mi familia, no estaría aquí sin su apoyo. @aortizfeder

**EMILY QUALMANN** (*Ensemble / Grandma Tzeitel / Shaindel*) is elated to be back touring after starring in the First Broadway National Tour of *Escape to Margaritaville!* (Tammy) Off-Broadway: *The Office! A Musical Parody* (Phyllis & Others, Michael Scott U/S), Regional: *The Peculiar Tale...* (Goodspeed Opera House), Hartt School '19. Love to The Roster Agency, Jeff, Fiddler team, and family. @emilyqualmann www.emilyqualmann.com

**DANIEL RABINOWITZ** (*Ensemble*). They/ them. National Tour Debut! Elon University MT 22. Regional Credits Include Crane River Theatre (Charlie Brown, Davey), Wagon Wheel Center for the Arts. Massive thanks to my parents and family for all of their support and my friends and teachers making the hard days easier. Instagram/ Tiktok: @danielrabinowitz.

**ISABEL ROBIN** (*Shprintze*). National Tour debut! Graduate of Temple University's BFA Musical Theater program and LaGuardia Arts High School. Credits: *The Philly POPS: Hamlish with Love* (Soloist), *Ludlow Ladd* (Daisy). Many thanks to the entire *Fiddler* team, NETWORKs, Jason, and About Artists Agency. All my love to Mom, Dad, Tess and my amazing friends for their support. isabelrobin.com.

**JACOB SIMON** (*Ensemble / Avram*) is a nice Jewish boy from the Chicago suburbs—Deerfield, IL to be exact! Off-Broadway: *Penelope, Or How The Odyssey Was Really Written*. Regional: *A Chorus Line*, *Forever Plaids*. Thanks to Mom, Dad, Jonah, Juliet, Bubbe, Buppa, Grandma, Zayde, and Graham! // www.jacobalexandersimon.com @jacobalexandersimon // For more personal information, write to his mother.

**LAUREN BLAIR SMITH** (*Ensemble*) a graduate of UNCSA and Lincoln Center Kenan Fellowship candidate, is excited to make her Broadway Tour debut! Credits include *West Side Story*, *A Midsummer Night's Dream*, *The Crucible*, and *Cinderella*. Lauren runs her Dance Company in Singapore. Many thanks to her family, friends, teachers, students, and the *Fiddler* team! www.laurenblairsmith.com @laurenblairsmith

**LAUREN STEINERT** (*Ensemble / Rivka*) is thrilled to be making her professional theatre debut with Broadway's *Fiddler on the Roof*! Select credits include, In Concert: *The Phantom of the Opera* (Christine). Theatre: *Pippin* (Catherine), *Disney's Beauty and the Beast* (Belle), *Disney's The Little Mermaid* (Ariel). Graduate of Moravian University, BM Classical Vocal Performance. Special thanks to my family, friends, fiancé Luke, team of vocal teachers & coaches, Jason Styres Casting, and my team at UIA- all my love!

**ROSIE WEBBER** (*Ensemble / Fruma-Sarah*) is delighted to be back on the road after making her national tour debut with *A Gentleman's Guide to Love and Murder* in 2017-2018. She has since recorded her first solo EP, and performed both domestically and internationally. She is forever indebted to her teachers, Jason & team, and NETWORKs for the opportunities of a lifetime. www.rosiewebber.com @therosiewebber

**SCOTT WILLITS** (*Ensemble / Nachum / Yussel*) is thrilled to be back for his third season with this wonderful production. Regional credits: *The Three Musketeers* (Classical Theater of Harlem). Dance: Earl Mosley's Diversity of Dance, Kenzo x H&M Fashion Show. Choreography: BAM Fisher, NJPAC's Victoria Theater. Ailey/Fordham, BFA. Thanks to his family and friends, Jason Styres and the *Fiddler* team! www.scottwillits.com @scottyj\_willits

**JOSEPH STEIN** (*Book*) won the Tony Award and Drama Critics Circle Award for *Fiddler on the Roof*. His other musicals include *Zorba* (Tony nom., Drama Critics Circle Award), *Rags* (Tony nom.), *The Baker's Wife* (Laurence Olivier Award, London), *Juno, Take Me Along, Irene* (starring Debbie Reynolds), *The King of Hearts*, and *So Long, 174th Street*. He also co-authored the musical *Carmelina* (with Alan Jay Lerner), *Mr. Wonderful* (starring Sammy Davis Jr.) and *Plain and Fancy* (with Will Glickman). His plays are *Enter Laughing, Before the Dawn, Mrs. Gibbons' Boys*. He began his career in TV and radio, writing for *The Sid Caesar Show, Your Show of Shows, The Henry Morgan Show*, and many others, and for personalities including Tallulah Bankhead, Phil Silvers, Jackie Gleason, and Zero Mostel. He wrote the screenplays of *Enter Laughing and Fiddler on the Roof*, for which he won the Screen Writers Guild Award.

**JERRY BOCK** (*Music*) was born in New Haven on November 23, 1928. Thirty years later, he and Sheldon Harnick gave birth to *The Body Beautiful* in Philadelphia. In between was *Catch a Star* and *Mr. Wonderful* (starring Sammy Davis Jr.). Bock and Harnick's celebrated collaboration yielded five scores in seven years: *The Body Beautiful, Fiorello* (winner of the Broadway triple crown: Tony Award, NY Critics Circle Award, Pulitzer Prize for Drama), *Tenderloin, She Loves Me, Fiddler on the Roof* (nine Tonys, including Best



# WHO'S WHO IN THE CAST

Musical), *The Apple Tree* (and to have had Eddie Sauter as the original orchestrator of *The Apple Tree* was a gift to this composer beyond measure), and *The Rothschilds*. Bock and Harnick have been inducted into the Theatre Hall of Fame.

**SHELDON HARNICK** (*Lyricist*). Mr. Harnick is the recipient of a Tony and Drama Desk Award for Lifetime Achievement. His career began in the 1950s with songs in revues both on and off Broadway (e.g. "The Boston Beguine," "The Merry Little Minuet"). With Jerry Bock, he created a number of memorable musicals including *Fiorello* (Tony, Pulitzer Prize), *She Loves Me* (Grammy), and *Fiddler on the Roof* (Tony). Other collaborations: *Rex* (with Richard Rodgers), *A Christmas Carol* (with Michel Legrand), *A Wonderful Life* (with Joe Raposo), *The Phantom Tollbooth* (with Arnold Black/Norton Juster), and *The Audition* (with Marvin Hamlisch). He has written two musicals himself: *Dragons* and *A Doctor in Spite of Himself*. Mr. Harnick is a member of the Dramatists Guild and the Songwriters Guild.

**JEROME ROBBINS** (*Original Broadway Choreography and Direction*). Mr. Robbins is world renowned for his work as a choreographer of ballets, as well as his work as a director and choreographer in theater, movies, and television. His Broadway shows include *On the Town*, *Billion Dollar Baby*, *High Button Shoes*, *West Side Story*, *The King and I*, *Gypsy*, *Peter Pan*, *Miss Liberty*, *Call Me Madam*, and *Fiddler on the Roof*. His last Broadway production in 1989, *Jerome Robbins' Broadway*, won six Tony Awards including Best Musical and Best Director. Among the more than 60 ballets he created are *Fancy Free*, *Afternoon of a Faun*, *The Concert*, *Dances at a Gathering*, *In the Night*, *In G Major*, *Other Dances*, *Glass Pieces*, and *Ives*, *Songs*, which are in the repertoires of New York City Ballet and other major dance companies throughout the world. His last ballets include *A Suite of Dances*, created for Mikhail Baryshnikov (1994), *2 & 3 Part Inventions* (1994), *West Side Story Suite* (1995), and *Brandenburg* (1996). In addition to two Academy Awards for the film *West Side Story*, Mr. Robbins has received four Tony Awards, five Donaldson Awards, two Emmy Awards, the Screen Directors' Guild Award, and the NY Drama Critics Circle Award. Mr. Robbins was a 1981 Kennedy Center Honors Recipient and was awarded the French Chevalier dans l'Ordre National de la Legion d'Honneur. Mr. Robbins died in 1998.

**BARTLETT SHER** (*Original Director*) is a Resident Director at Lincoln Center Theater, where he won a Tony Award for his production of *South Pacific* (which he also directed in London and Australia), and was nominated for Tony Awards for his LCT productions of *My Fair Lady*, *Oslo* (2017 Tony and Obie Awards for Best Play; also National Theatre, London), *The King and I* (also London), *Golden Boy*, *Joe*

*Turner's Come and Gone*, *Awake and Sing!*, and *The Light in the Piazza*. His other LCT productions include *Blood and Gifts* and *Women on the Verge of a Nervous Breakdown* (also London). Broadway: Aaron Sorkin's adaptation of *To Kill a Mockingbird* (Tony nom.), *Fiddler on the Roof* (Drama Desk Award), *The Bridges of Madison County*. Off-Broadway: *Waste* (Best Play Obie Award), *Cymbeline* (Callaway Award; also Royal Shakespeare Company), *Don Juan*, *Pericles* (TFANA, BAM). He was the Artistic Director of Seattle's Intiman Theatre (2000–2009) and was previously Company Director for the Guthrie Theater and Associate Artistic Director at Hartford Stage. Opera: *Rigoletto* (Staatsoper); *Roméo et Juliette* (Metropolitan Opera, Salzburg, Milan, Chicago); *Faust* (Baden Baden); *Two Boys* (ENO, Metropolitan Opera); *Barbiere di Siviglia* (Baden Baden, Metropolitan Opera); *Otello*, *Il Les Contes d'Hoffmann*, *Le Comte Ory*, *L'Elisir d'Amore* (Metropolitan Opera); *Mourning Becomes Electra* (Seattle Opera, New York City Opera). He serves on the board of the Society of Stage Directors and Choreographers. Bart is currently directing a chamber opera production of Lynn Nottage's *Intimate Apparel* at Lincoln Center Theater, with a score by Ricky Ian Gordon. His film of *Oslo* premiered on HBO in May.

**HOFESH SHECHTER** (*Original Choreography*). Israeli born, UK-based choreographer Hofesh Shechter began his professional dance career with Tel Aviv's BatSheva Dance Company and made his choreographic debut in the UK in 2003 with *Fragments*, followed by *Cult*, *Uprising*, and *In Your Rooms*. He is Artistic Director of the UK-based Hofesh Shechter Company, formed in 2008 and the company are resident at Brighton Dome. Shechter is an Associate Artist of Sadler's Wells and Artist-in-Residence of Gauthier Dance (2021-2023). Hofesh Shechter's repertoire for the company also includes *The Art of Not Looking Back* (2009), *Political Mother: The Choreographer's Cut* (2011), *Sun* (2013), *barbarians* (2015), *Grand Finale* (2017), *SHOW* (2018), *POLITICAL MOTHER UNPLUGGED* (2020) and *Double Murder* (2021). He has directed two dance films, *Hofesh Shechter's Clowns* and *POLITICAL MOTHER: The Final Cut*. Shechter has choreographed for leading international dance companies and for the Metropolitan Opera (NY), UK's Royal Court Theatre, the National Theatre, and for BBC 4's drama *Skins*. He has received many prizes, including an Audience Choice Award at the Place Prize 2004 for *Cult*, the British Theatre Institute's Award for Excellence in International Dance (2011), a Tony Nomination for his work on *Fiddler on the Roof* (2016), and was nominated for an Olivier Award for Best New Dance Production for *Grand Finale* (2018). In 2018, he was awarded an honorary OBE for Services to Dance.

**TED SPERLING** (*Music Supervisor and New*

**Dedicated to  
Yakima's Capitol  
Theatre**



**ACCIDENT INJURY LAWYERS**

- » car accidents
- » slip & falls
- » wrongful death

509-866-4166 | 3806 Tieton Drive, Yakima, WA  
[YakimaAccidentInjuryLawyers.com](http://YakimaAccidentInjuryLawyers.com)

# Yakima's Heritage Television Station



**> JAKE TAYLOR**  
NEWS DIRECTOR



**> ALAN SILENCE**  
SPORTS



# WHO'S WHO IN THE CAST

*Orchestrations*). Broadway: *My Fair Lady*, *Fiddler on the Roof*, *The King and I*, *South Pacific*, *Guys and Dolls*, *The Light in the Piazza* (Tony, Drama Desk Awards); *Dirty Rotten Scoundrels*, *The Full Monty*, *Titanic* (actor), *Kiss of the Spider Woman*, *How to Succeed...*, *My Favorite Year*, *Drood*, *Sunday in the Park with George*. Off-Broadway: *Red Eye of Love*, *The Other Josh Cohen*, *Striking 12*, and *See What I Wanna See* (all as director); *A Man of No Importance*, *Saturn Returns*, *A New Brain*, *Floyd Collins*, *Romance in Hard Times* (as music director). Artistic Director of Master Voices, [www.mastervoices.org](http://www.mastervoices.org). For more info, visit [www.tedsperling.net](http://www.tedsperling.net).

**MICHAEL YEARGAN** (*Set Design*). Theatre credits include designs for regional theatres in America, London's West End, Broadway, and Off-Broadway, including *My Fair Lady*, *Oslo*, *The King and I* (Tony noms.); *The Bridges of Madison County*, *The Light in the Piazza*, *South Pacific* (Tony, Drama Desk Awards); *Awake and Sing*, *Cymbeline*, *Joe Turner's Come and Gone*, *Blood and Gifts*, and *Golden Boy*. Opera credits include San Francisco Opera, Chicago Lyric, Royal Opera House, La Scala, the Vienna Staatsoper, and 10 productions at The Met. He is a professor of Stage Design at the David Geffrin School of Drama at Yale University.

**CATHERINE ZUBER** (*Costume Design*). Broadway: *Moulin Rouge!*, *The Musical*, *Mrs. Doubtfire*, *My Fair Lady* (Tony), *The King and I* (Tony and Olivier); *War Paint*, *Golden Boy*, *How to Succeed in Business Without Really Trying*, *Born Yesterday*, *Edward Albee's Seascape*, *Dinner at Eight*, *Twelfth Night* (Tony noms.); *The Royal Family*, *South Pacific*, *The Coast of Utopia*, *The Light in the Piazza*, *Awake and Sing!* (Tonys); *The Bridges of Madison County*, *Gigi*, *The Big Knife*, *Joe Turner's Come and Gone*, *Ivanov*, *Triumph of Love*, *Women on the Verge...*, *Macbeth*, *Doubt*, *The Sound of Music*, and *The Red Shoes*, among others. Off-Broadway: BAM/Old Vic's *The Bridge Project* (2009 – 2011). Opera: *Two Boys*, *L'Elisir of Love*, *Tales of Hoffman*, *Barber of Seville*, *Compte d'Orly* (Metropolitan Opera). TV: *Oslo* (HBO); *The Sound of Music*, *Peter Pan* (NBC/Universal). Irene Sharaff Lifetime Achievement Award, Theater Hall of Fame.

**DONALD HOLDER** (*Lighting Design*). Broadway: *The Lion King* and *South Pacific* (Tony Awards); *The King and I*, *Oslo*, *The Bridges of Madison County*, *Golden Boy*, *Ragtime*, *Les Liaisons Dangereuses*, *A Streetcar Named Desire*, *Movin' Out*, *Gem of the Ocean*, *Juan Darien* (all Tony noms.); *Paradise Square*; *Tootsie*; *Kiss Me, Kate*; *She Loves Me*; *Spiderman: Turn Off the Dark*, *Big Fish*; *Bullets Over Broadway*; *Annie*; *Cyrano de Bergerac*; *The Boy from Oz*; and many others. Off-Broadway: *A Midsummer Night's Dream* (TFANA), *Blood*

and *Gifts*, *Happiness* (LCT) and many others. Opera: *Porgy and Bess*, *Rigoletto*, *Two Boys*, and *The Magic Flute* (Metropolitan Opera). TV: *The Marvelous Mrs. Maisel*, *Smash*.

**SCOTT LEHRER** (*Sound Design*) received the first Tony awarded to Sound Design for the Lincoln Center Theater revival of *South Pacific*. Recent Broadway: *The Music Man*; *To Kill a Mockingbird*; *Carousel*; *Hello, Dolly!*; *The Front Page*; *Shuffle Along...*; *Fiddler on the Roof*; *The King and I*; *Honeymoon in Vegas*; *A Delicate Balance*; *A Raisin in the Sun*; *Betrayal*; *Lucky Guy*, *Chaplin*; (Drama Desk Award), *Death of a Salesman*, the long running revival of *Chicago*, and 50 City Center Encores!. As a music producer and engineer, projects include the Broadway cast recording of *An American in Paris* (Grammy nom.), Loudon Wainwright III's Grammy-winning *High Wide and Handsome*, Bebe Neuwirth's *Porcelain*, and Meredith Monk's *mercy*.

**ALEX NEUMANN** (*Sound Design*) is a sound designer, music editor, and audio producer living in New York City. Alex has designed all across the country with such theatre companies as American Repertory Theatre, Portland Center Stage, The Huntington Theatre Company, Hartford Stage, and La Jolla Playhouse. He has worked on over twenty Broadway productions including: *Slave Play*, *Sea Wall/A Life*, *The Boys in the Band*, *Carousel*, *M. Butterfly*, *Hello, Dolly!*, and *Shuffle Along*. Alex is a proud union member of IATSE local ACT and United Scenic Artist Local 829. [www.soundsneu.com/](http://www.soundsneu.com/)

**TOM WATSON** (*Hair & Wig Design*). Head of the wig and makeup department at the Metropolitan Opera. He has designed more than 70 Broadway productions. Current and recent designs include *Bright Star*, *Wicked*, *King Kong*, *Rock of Ages*, *Annie*, *You Can't Take It with You*, *The King and I*, *My Fair Lady*, *The Sound of Music* (Tour), and *Dames at Sea*.

**JASON STYRES** (*Casting*). Broadway: *A Gentleman's Guide to Love & Murder*, *Dames at Sea*, Disney's *The Lion King*, *Nice Work If You Can Get It*. Film/TV: *Ma Rainey's Black Bottom* (Netflix), *Carousel* (PBS), *Six by Sondheim* (HBO), *SYTYCD*, *How You Look at It*. Off-Broadway: *Puffs*, *Midnight at the Never Get (York)*, *Pedro Pan*, *The Apple Boys*, *Neurosis*, *R.R.R.E.D.*, *War Boys*, *Money Talks*, *Trip of Love*, *iLLA*, *Missed Connections*, and 15 different Encores! productions. National Tours: *A Gentleman's Guide...*, *Anastasia*, *The King and I*, *Cinderella*, *The Lion King*, *White Christmas*. Other: *Magic Mike Live* (London/Las Vegas), *Dance Lab New York* (Josh Prince), *Wild* (The Black Iris Project), *Looking for Christmas* (Old Globe), Hartford Stage, NY Philharmonic, SF Symphony, Florida Studio Theatre, Shakespeare Theatre Company, Arrow Rock Lyceum,

MAY 4TH & 5TH



# Alice

The MOMIX logo consists of a stylized figure icon to the left of the word 'MOMIX' in a bold, sans-serif font.

**MOMIX**

ARTISTIC DIRECTOR MOSES PENDLETON

Travel down the rabbit hole  
MOMIX-style with Moses  
Pendleton's newest creation, ALICE,  
inspired by Alice in Wonderland. As  
Alice's body grows and shrinks and  
grows again, Pendleton's dancers  
extend themselves by means of  
props, ropes, and other dancers.

**CAPITOL**  
THEATRE YAKIMA

**853-ARTS**  
capitoltheatre.org



# WHO'S WHO IN THE CAST

and others. Creative director of the Casting Collaborative, and founder of the Caucus for Independent Casting.

**ORAN ELDOR** (*Dance Arrangements*). Orchestrations and arrangements for John Legend, Andrea Bocelli, Kristin Chenoweth, Hugh Jackman, Deborah Voigt, New York Philharmonic, Disney Parks, L.A. Philharmonic, New York Pops, Alan Menken, *My Life is a Musical*, *The Great American Mousical*, *Ring Them Bells* (PBS), *From Dust to Dreams* (PBS). Composer of *Sesame Street* (Israel), *Peg + Cat* (PBS), and musicals *Persephone Unplugged*, *Damascus Square*, *Sex Today Love Tomorrow*. Composer in Residence with Salome Chamber Orchestra. His work has been performed in Carnegie Hall, Lincoln Center, *Great Performances* (PBS), Hollywood Bowl, in London at the Royal Opera House, in France with the Orchestre National des Pays de la Loire, at Schloss Elmau in Germany, the Verbier Festival in Switzerland, and other venues in Europe, Australia and across the US. Composition Fellow at the Royal Opera House, London. BMI Musical Theater Workshop. Berklee College of Music graduate. Born and raised in Israel, Oran quickly became one of the top music directors and composers for Israeli theater, working at Habima National Theater, The Cameri Theater of Tel Aviv, and Lessin Theater, as well as teaching in the leading theater programs in the country.

**JOHN MEZZIO** (*Music Coordinator*) has conducted national tours including *State Fair* starring John Davidson, *Victor Victoria* starring Toni Tennille, and *Cinderella* starring Eartha Kitt and Deborah Gibson. Additionally, Mr. Mezzio was Associate Conductor for Andrew Lloyd Webber's *Starlight Express* at the Las Vegas Hilton. National Tours: *Oklahoma!*, *The Producers*, *Spring Awakening*, *Memphis*, *Beauty and the Beast*, and *Elf the Musical*.

**SARI KETTER** (*Tour Director*). Selected Associate/Assistant Directing: *To Kill a Mockingbird* (Broadway), *Fiddler on the Roof* (Broadway, National Tour) *The King and I* (London Palladium, National Tour), *My Fair Lady* (Lincoln Center Theater, National Tour); Guthrie Theater (12 years), Arena Stage, Denver Center Theatre, Seattle Repertory Theater, Steppenwolf at Lincoln Center Theater, The Acting Company, Playwrights Horizons, Hartford Stage. Selected Directing: Guthrie Theater, Idaho Shakespeare Festival, Intiman Theater, Great Lakes Theater, Portland Stage, Shakespeare Santa Cruz, Minnesota Orchestra, Houston Symphony, St. Louis Symphony, Pittsburgh Symphony, St. Paul Chamber Orchestra.

**CHRISTOPHER EVANS** (*Tour Choreography*) began his career with Hofesh Shechter Company, touring worldwide as one of its founding members. During this time, he collaborated on

Jonathan Lunn's *Reading Rooms*, a dance/text interplay working with Alan Rickman, Juliet Stevenson, and Miranda Richardson. Chris has been a member of Gecko Theatre since 2011, devising and performing in all their shows with *Missing*, *Institute*, and *The Wedding* currently touring worldwide. He continues a creative relationship with Hofesh Shechter as an associate, joining him on projects with Gothenburg Ballet, Nederlands Dans Theater and The Metropolitan Opera's creation *Two Boys*. After co-writing *The Dreamer*, a co-production with the Shanghai Dramatic Arts Centre, Chris is now balancing his own creations with being Associate Movement Director for *Harry Potter and the Cursed Child* in London.

**BH BARRY** (*Fight Director*) has collaborated with Bart Sher on various productions: *Golden Boy*, Gounod's *Roméo et Juliette* and Verdi's *Otello*. His awards include a Drama Desk, Obie, and Tony Honor recognizing his lifetime excellence in theatrical stage combat.

**JONATHAN MARRO** (*Music Director/Conductor*) is grateful to rejoin NETworks with this incredible group of artists for *Fiddler on the Roof!* He is an alum of the University of Southern Maine, where he received his music and theatre training. Other NETworks' productions: *Shrek The Musical* (International), *Elf the Musical*, and *Dirty Dancing*. A huge thank you to my *Fiddler* family, who have given me the opportunity to grow into this role over the years through all their encouragement and support!

**KATHY FABIAN** (*Props Supervisor*). Broadway: *American Son*, *Bernhardt/Hamlet*, *Pretty Woman*, *The Parisian Woman*, *Time and the Conways*, *Indecent*, *Sunday in the Park with George*, *Falsettos*, *Fiddler on the Roof*, *On Your Feet!*, *The King And I*, *An American In Paris*, *The Realistic Joneses*, *If/Then*, *Rocky*, *The Bridges of Madison County*, *I'll Eat You Last*, *Kinky Boots*, *Lucky Guy*, *Chaplin*, *Nice Work If You Can Get It*, *A Streetcar Named Desire*, *Stick Fly*, *The Normal Heart*, *House of Blue Leaves*, *Anything Goes*, *Fences*, *A Behanding in Spokane*, *Race*, and *Fela!*. Off-Broadway: *The Hard Problem* (LCT), *Mary Jane* and *Othello* (NYTW). TV: *Sesame Street*.

**ABBY BOBB** (*Production Stage Manager*). She/her. From Richmond, VA, Abby is so grateful to be welcomed into the shtetl this season! Tour Credits: *A Chorus Line* (Tokyo, Japan), *South Pacific*, *An American in Paris*, *Legally Blonde the Musical*. Regional/Dance Highlights: *Bright Star*, *Last 5 Years*, *Private Lives*, Richmond Ballet's: *The Nutcracker*, American Dance Festival (Durham, NC), Chiva Rivera Awards. Much love to family, Weston and our pups. [abbybobb.com](http://abbybobb.com)

**JENNA WADLEIGH** (*Assistant Stage Manager*). Originally from Colorado, Jenna is thrilled to be welcomed to Anatevka! National tours; *An American in Paris*, *South Pacific*. Regional and dance credits; *A Chorus*



---

---

# WHO'S WHO IN THE CAST

*Line, Music Man*, University of Utah School of Dance, American Dance Festival (Durham, NC), Bates Dance Festival (Lewiston, ME). [jennawadleigh.com](http://jennawadleigh.com)

**CHRISTOPHER T.P. HOLMAN** (*Company Manager*) has managed tours across the globe, including Disney's *The Lion King* (Singapore) and the North American tours of *Jesus Christ Superstar* with Carl Anderson and Ted Neeley, *Peter Pan* with Cathy Rigby, *Rudolph the Red Nosed Reindeer*, and Disney's *The Little Mermaid*.

**GENTRY & ASSOCIATES** (*General Management*) has managed more than 100 touring theatrical productions globally over the past 25 years. Current and upcoming productions include *1776*, *Anastasia*, *The Band's Visit*, *Blue Man Group*, *Charlie and the Chocolate Factory*, *Fiddler on the Roof*, *Hairspray*, *Les Misérables*, *The Prom*, *To Kill a Mockingbird*, and *Waitress*.

**BOND THEATRICAL** (*Marketing & Publicity Direction*) is an independently-owned booking, marketing and publicity company for live entertainment productions. Current marketing and publicity shows include *1776*, *A Strange Loop*, *Anastasia*, *Dear Evan Hansen*, *Fiddler on the Roof*, *Jagged Little Pill*, *MJ the Musical*, *Moulin Rouge! The Musical*, *Rodgers & Hammerstein's Oklahoma!*, *SIX*, *The Phantom of the Opera* on Broadway, *The Prom* and *Tina — The Tina Turner Musical*. Current tour marketing and booking shows include *&Juliet*, *A Beautiful Noise*, *A Soldier's Play*, *Annie*, *Blue Man Group*, *CATS*, Andrew Lloyd Webber's *Cinderella*, *Clue*, *Clueless*, *Company*, *Dr. Seuss' How The Grinch Stole Christmas! The Musical*, *Girl from the North Country*, *Harmony*, *Jesus Christ Superstar*, *Lempicka*, *Life Of Pi*, *Les Misérables*, *Peter Pan* and *The Lehman Trilogy*.

**THE BOOKING GROUP** (*Tour Booking*). Since its inception in 1996, The Booking Group has represented 26 Tony Award® winning Best Musicals and Plays. Current touring productions: *Hamilton*, *Dear Evan Hansen*, *Come From Away*, *The Book of Mormon*, *To Kill a Mockingbird*, *Mean Girls*, *My Fair Lady*, *Pretty Woman*, *Tootsie*, *Anastasia*, *Chicago*, *Escape to Margaritaville*, *Fiddler on the Roof*, *Freestyle Love Supreme*, *Hairspray*, *Rent: 25th Anniversary Farewell Tour*, *The Play That Goes Wrong*, and *Waitress*. Future productions include: *1776*, *MJ*, *Six*, *Tina: The Tina Turner Musical*, and *West Side Story*.

**MIMI INTAGLIATA** (*Executive Producer*). She/her. Mimi has spent 30+ years in theatrical production. Credits: *Beauty and the Beast* (Shanghai Disneyland Resort), *Frozen* (Broadway), *Newsies the Musical* (world premiere, national tour, theatrical film), *The Lion King* (new tour), the North American premiere of the 25<sup>th</sup> Anniversary tour of *Les Misérables*, *42<sup>nd</sup> Street*, *Urinetown*, *Bare: A Pop Opera*, and developmen-

tal productions of *The Hunchback of Notre Dame* and *Shakespeare in Love*. She and her wife, Alicia, are proud parents of their two children, Celeste and Lucas.

**NETWORKS PRESENTATIONS** (*Producer*) is an industry-leading producer of touring theatrical productions, committed to delivering quality entertainment to audiences worldwide for more than 25 years. Current and upcoming productions include *1776*, *Anastasia*, *The Band's Visit*, *Blue Man Group*, *Charlie and the Chocolate Factory*, *Fiddler on the Roof*, *Hairspray*, *Les Misérables*, *The Prom*, *To Kill a Mockingbird*, and *Waitress*. [www.networkstours.com](http://www.networkstours.com).

**FIDDLER ON THE ROOF TOUR STAFF**

Opening Night: October 23, 2018  
The Kimmel Center, Philadelphia, PA

**GENERAL MANAGEMENT****GENTRY & ASSOCIATES**

Gregory Vander Ploeg,  
Pearce Landry-Wegener, Steven Varon-Moore  
Heather Moss, Madeline McCluskey

**PRODUCTION MANAGEMENT****Networks Presentations LLC**

Jason Juenker  
Hector Guivas, pesci, Shelby Stark, Walker White

**COMPANY MANAGEMENT****CHRISTOPHER T.P. HOLLMAN**

Assistant Company Manager: Angela Hopkins

**EXCLUSIVE TOUR BOOKING****THE BOOKING GROUP**

Meredith Blair  
Rich Rundle and Brian Brooks  
www.thebookinggroup.com

**TOUR MARKETING & PUBLICITY DIRECTION****BOND THEATRICAL****bondtheatrical.com**

DJ Martin Temah Higgins Mollie Mann  
Marc Viscardi Wendy Roberts  
Melissa Cohen Simon Rosales

**CASTING**

Casting Director..... Jason Styres  
Casting Associate ..... Andrea Zee

**PRODUCTION STAGE MANAGER.....ABBY BOBB**

Assistant Stage Manager ..... Jenna Wadleigh  
Associate Choreographer & Assistant Director ..... Maria Phelan  
Associate Scenic Designers ..... Mikiko Suzuki MacAdams, Joo Hyun Kim  
Associate Costume Designer ..... Patrick Bevilacqua  
Assistant Costume Designer ..... Jessica Fiorella  
Associate Lighting Designers ..... Charlotte McPherson, Karen Spahn  
Assistant Lighting Designer ..... Will Elphinstone  
Moving Light Programmer ..... Harrison Freni  
Assistant Sound Designer ..... Nathan Rubio  
Electronic Music Design ..... Hiro Iida for Strange Cranium Productions  
Makeup Designer ..... Tommy Kurzman  
Prop Supervision ..... Propstar, Kathy Fabians  
Dialect Coach ..... Kristin Flanders  
Music Copying ..... Balint Varga  
Assistant Choreographer/Dance Captain ..... Jacob Nahor

**HEAD CARPENTER.....JASON EVANS**

Flyman ..... Aidan Green  
Assistant Carpenter ..... Devlyn Holman  
Head Electrician ..... Catherine Allman  
Assistant Electrician ..... Lars Stolpe  
Head Audio ..... Dymond Waffer  
Assistant Audio ..... Lance Perl  
Head Props ..... Kyle Fletcher  
Head Wardrobe ..... Jeri Meador  
Assistant Wardrobe ..... Melina Hernandez  
Wig & Hair Supervisor ..... Natasha Martin  
Crew Swing ..... Robert Allman  
Physical Therapy ..... NEUROTOUR, Physical Therapy Inc.  
Production Videographer ..... HMS Media  
Production Photographer ..... Joan Marcus  
Tour Marketing and Publicity Office ..... Bond Theatrical/  
Jenny Bates, Phillip Aleman, Steph Kelleher, Linda Stewart, Bailey Ford,  
Madison St. Amour, Scotland Newton, Elisabeth Reyes, Laura Rizzo,  
Megan Savage, Jacob Stuckelman, Janiya Wade, Hannah Wallace  
Tour Social Media ..... Andy Drachenberg  
Website ..... AKA  
Legal Counsel ..... F. Richard Pappas, Esq.  
Accounting ..... NETworks Presentations LLC  
Equity, Diversity & Inclusion Strategy ..... Production on Deck  
HR Services ..... Global Solutions, Inc.  
Trucking ..... Clark Transfer  
Tour Housing ..... Road Concierge, an ALTOUR Company  
Merchandising ..... Max Merchandising/Randi Grossman  
Production Assistants ..... Ryan Buchholz, Kathleen Carragee,  
Cheyenne Oliver

**Insurance Broker Services**

Maury Donnelly and Parr, Inc.

Robert B. Middleton, Sr. and Meghan Coleman

**Financial Services and Banking Arrangements by  
Signature Bank****FOR NETWORKS PRESENTATIONS**

Chief Executive Officer ..... Orin Wolf  
Chief Financial Officer ..... Scott W. Jackson  
Chief Operating Officer ..... Jennifer Ardizzone-West  
Chief Producing Officer ..... Seth Wenig  
Executive Producers ..... Mimi Intagliata, Trinity Wheeler  
Associate Producer ..... Hannah Rosenthal  
Executive Assistant ..... Isabella Schiavon  
Health and Safety Director ..... Kayla Roopial  
Sr. Director/Finance ..... John Kinna  
Controller ..... Jennifer Gifford  
Director of Tour Accounting ..... Laura S. Carey  
Tax Director ..... Pat Guerieri  
Associate Tax Accountant ..... Kim Ngan Tran  
Sr. Director/Booking and Engagements ..... Mary K. Witte  
Director, Booking and Engagements ..... Colin Byrne  
Engagement Manager ..... Stacey Burns  
Director of Sales ..... Zach Stevenson  
Director of Marketing ..... Heather Hess  
Sr. Director/General Management ..... Gregory Vander Ploeg  
Sr. General Manager/Operations Director ..... Pearce Landry-Wegener  
General Manager ..... Steven Varon-Moore  
Associate General Managers ..... Madeline McCluskey, Heather Moss  
Operations Manager ..... Catherine Logan Blonar  
Sr. Director/Production Management ..... Jason Juenker  
Sr. Production Manager ..... Hector Guivas  
Production Managers ..... Shelby Stark, Walker White  
Technical Director ..... pesci  
Music Coordinator ..... John Mezzio  
Warehouse Manager ..... Joseph Spratt  
Warehouse Costume Manager ..... Bobby Maglaughlin

**CREDITS**

Scenery fabricated and painted by Global Scenic Services, Inc., Bridgeport, CT. Scenery built, painted, and electrified by Hudson Scenic Studio and Production Resource Group. Lighting equipment from Production Resource Group. Sound equipment from Sound Associates. Rigging Equipment from Christie Lites. Yamaha piano provided courtesy of Faust Harrison Pianos and Yamaha Artists Services Inc. Costumes by Euroco Costumes; John Cowles; Arel Studio; Angels Costumes, London; and Arnold S. Levine. Makeup provided by M.A.C.

**SPECIAL THANKS**

Special thanks to BraTenders for hospitality and undergarments, BrenBri Properties, Rabbi Lawrence A. Hoffman, Rebecca Korbin, Alisa Solomon, Kelly Hall-Tompkins, The Art of Shaving

**Production Travel & Housing by**

Janice Kessler, Carlson Wagonlit Travel  
& Road Concierge, an ALTOUR Company

Rehearsed at GIBNEY STUDIOS, New York, NY

Technical Rehearsals and Previews held at the Landmark Theatre in Syracuse, NY and the Columbia County Performing Arts Center in Evans, GA, Matt Jameson, General Manager, Nederlander National Markets, John McCall, Director of Programming

www.FiddlerMusical.com



Backstage employees are represented by the International Alliance of Theatrical Stage Employees (or I.A.T.S.E.)



The Director and Choreographer are members of the Society of Stage Directors and Choreographers, Inc., an independent national labor union.



United Scenic Artists represents designers and scenic artists for the American Theatre.



**PROUD SUPPORTERS  
OF THE ARTS.**

Whether on a stage,  
or in a glass.



**Our Mission Is to Increase  
Our Clients' Wealth**

**TIETON**   
Capital Management.™

*Proudly Supporting  
Yakima Valley's Arts*

TietonCapital.com





# CAPITOL Friends

**BECOME  
A FRIEND**

Join other patrons with passion and experience the theatre beyond the stage.



We appreciate the subscribers that keep our seats filled and the donors that keep our lights on. Our Capitol Friends program is another opportunity for these supporters and others with a passion for the arts to build a more intimate relationship with the Capitol Theatre. Each season when you give or subscribe, include Capitol Friends and enjoy these special perks:

**EXCLUSIVE  
FRIENDS SEASON  
LAUNCH PARTY**

**EARLY  
ADMITTANCE &  
VIP ENTRANCE  
ACCESS**

**ROBERTSON  
ROOM  
ACCESS**

**PRE-SALE  
OPPORTUNITIES  
FOR SPECIAL  
EVENTS**

**DRINK  
DISCOUNTS AT  
LOBBY BAR**

**EXCLUSIVE  
FRIENDS  
EVENTS**

**SPECIAL  
THEATRE  
TOURS**

**EXCLUSIVE  
VOLUNTEER  
OPPORTUNITIES**

# Contributors

We gratefully acknowledge the contributions from our donors that make all Capitol Theatre programs possible. This list represents donations received July 1, 2021 to December 1, 2022

## Presidents' Club

**(\$5,000 or more)**

Janie & Clifford Plath Charitable Fund  
Joe & Connie Farina  
The Moen Family  
Evelyn Paulsen  
Paul & Terri Schaake  
The Smith Family Fund  
Blaine & Preciosa Tamaki Foundation  
Patricia Temple  
Brig & Susie Temple

## Directors' Club

**(\$2,500 - \$4,999)**

Bunker & Larry Frank  
Debra & Craig McCown  
John & Nancy Rossmeisell  
Tony Sloan  
Ken & Sharon Smith  
Jerry & Dona Thompson

## Producers' Club

**(\$1,000 - \$2,499)**

Anonymous  
Alegria & Co PS  
Alliant  
Connie & Jack Bloxom  
Hal & Greta Bryan  
Lloyd Crabtree & Elisabeth Kuhr  
Bill Dezelle/Tieton Capital Management  
Al Fischer & Charlie Robin  
Jim Fitch  
Harry & Jackie Helliesen  
Jenny Hunter  
Royal & Kay Keith  
Linda Kerslake  
Neal Lessenger  
Betty Lewis  
Greg & Jan Luring  
Stan & Pam Martinkus  
The McDowell Family

Brendan & Aileen Monahan  
Donna Moultray  
Murray Realty Group  
Mike & Jennifer Norton  
Charlie & Doris O'Connor  
Jocelyn & Manuel Pedrosa  
Rick & Mary Jo Pinnell  
Julie & Soren Rottman  
Chris & Susan Saunders  
Sharon Sauve  
Tree Top  
George & Mavis Velikanje  
Gail Weaver

## Sustainers

**(\$500 - \$999)**

Anonymous  
Nancy Abbenhaus  
Rick & Linda Beck  
Greg & Dottie Berndt  
Mark & Lori Cleveland  
Dana Dwinell  
Rick Fairbrook & Gay Scott  
Charles Forster & Joan Jacobs  
Rob Gallion  
Mardi Hackett  
William & Jean Halpin  
Eric & JoAnne Hanses  
Cherie Hanses  
Doyle Hardy & April Yates Hardy  
Dennis & Donna Hogenson  
Greg Huefner & Lisa Wallace  
Tom Boyd & Becky Lang-Boyd  
Addy Logsdon Consulting  
Eula Miller  
Pax Pater Charitable Fund  
Bob & Brenda Price  
Jim & Barbara Riley  
Christian & Janet Schlect  
Becky & Larry Scholl  
David & Dyanne Stepanek  
Roger & Betty Strand

Martin & Priti Streich  
Terry & Sharon Truhler

## Patrons

**(\$250 - \$499)**

Anonymous  
Ruth Ann Allen  
Irel & Carla Allred  
Jared & Cheyenne Ammerman  
Ben & Leanne Antonio  
Susan Arb  
Jim & Karin Avery  
Mark & Debbi Baldwin  
Janet Beck  
Phil & Marilyn Bird  
Terry & Jennifer Bliesner  
Ed & Gail Boob  
Lee Callarman  
Linda Clark  
Pam Cleaver  
Casey Corr & Sally Tonkin  
Sheri-Lou Creson  
Bruce Crockett  
Todd & Laura Crooks  
LJ Da Corsi & Kimberly Starr  
Sonja Dodge  
Bill & Jan Drenguis  
Sue Dunn  
Betty L. Elder  
Dana Eliason  
Aaron Erickson  
Kathy Erickson  
Jill & Joe Falk  
Norris & Alice Faringer  
Warren & Penny Fordyce  
Priscilla & Steve Forney  
Ashley Gamache  
Karl & Mary Graf  
John I. Haas, Inc.  
Norma Haney  
Stephanie Hansen  
Robert Harrison

Fred & Amy Karau  
Pam Henderson  
Jonathan Hibbs & Portia Jones  
Tom & Terrie Hinman  
Ben & Ann Hittle  
Kevin & Heather Hudson  
Karen Hyatt  
Mrs. Nina Johnson  
Randy & Michelle Juette  
Fred & Amy Karau  
Catherine Kelly  
Matthew LaCombe  
Cheryl LaFlamme & Richard Nicksic  
Mel & Sheila Leskinen  
Carol & Hamilton Licht  
David & Lindsay Mack  
Kay Maletta  
Nancy & Russell Mazzola  
Jerry & Philene McDonald  
Judith Meloy  
Rich & Dee Ann Millet  
Duane & Kirsten Monick  
Shannon & Phil Moyer  
Dave & Betty Jo Murray  
Penny & Russ Myers  
Garth & Toni Newman  
Nieto & Follansbee Family  
Greg & Kathleen Paganelli  
Paul & Treasa Palmer  
Peak Performance Sports & Spine  
Stanley & Karen Pratt  
Maryellen Reinhart  
Beth Richardson  
Kimberly & David Ruck  
LJ & Suzanne Schwaegler  
Kenneth & Sylvia Severn  
Morris & Donna Shore  
Sally Simon  
Cheryl & Mike Smith  
Patrick & Colleen Smith  
Mary Stephenson  
Jeff & Lorita Stohr  
Tamera Schille Straub

Marv Swainson  
Angela Sybouts  
Hilary Tanneberg  
Bette Taylor  
Monica Taylor  
Marsha & Keith Therrien  
Paul & Karen Tompkins  
Christy Bracewell Trotter  
Richard & Pat Twiss  
Nick & Mindy Udell  
Robin Walker  
Dave & Priscilla Wyckoff  
Yakima Town Hall

**Curtain Raisers**  
**(\$100 - \$249)**

Anonymous  
John Baule  
Mary Beddeson  
Barry Bernfeld  
Dr John & Karen Boucher  
Mr Courtney Brost  
Sarah Brown  
Effie Burton  
Michael & Cheryl Bush  
Bill & Ina Bush  
Margie Campbell  
Salie & Patrick Cockrill  
John & Patrice Cornelius  
Chereé Dennison  
Delores & Ken Desserault  
Victor & Julia Epperly  
Kathleen Fletcher  
Victoria Flower  
Steven & Randie Gottlieb  
Jeannie & Jim Grippin  
Joe & Ann Hall  
Virginia Hislop  
Don & Mary-Jane Hovis  
Marianne & Corwin King  
Laural Klein  
Elise & Thom Kokenge  
Adrienne Landin-Simond

Jeremy Loyd  
Janis Luvaas  
Mike McCloskey  
Jerry & Linda Monroe  
Jim & Sherri Moon  
Kristin Morrison  
Matt & Joy Petersen  
Linda & Bryan Powell  
Keith & Sharon Qunell  
Brian & Tammy Regimbal  
Stewart Reif  
Maira Rodriuguz  
Ron & Diann Rockstrom  
Nick & Kathy Schultz  
Ken & Millie Stenehjem  
Judi Stocker  
Kristy Tackett  
Ann Tritz  
Virgil & Selma Umbarger  
Doris Unruh  
Darla Van Corbach  
Robert & Leslie Wahl  
Carol West  
Cindy Zimmerman

In memory of: **Julita Acevedo, Rick Brown, Kathy Coffey, Charlie O'Connor, Sally F Fitch, Carol Hassen, Jeff Meyer, Don Moen, Joan Pinnell, Cliff Plath, Lillian M Robin, Walter Sauve, Karen Sloan, Monica Stannard.**



---

# RED & CAROLYN RAMSEY



GAY DORSEY &  
MIKE POPPOFF



---

The Capitol Theatre Committee wishes to honor our corporate underwriters for their community leadership and commitment to our Theatre and its role in the quality-of-life of our valley.

---