

**CAPITOL**  
THEATRE  YAKIMA

RED & CAROLYN  
**RAMSEY**

**Wray's**  
**MARKET**  
YAKIMA'S FOOD STORES *fresh*

**N**  
noel



# COME FROM AWAY

THE REMARKABLE TRUE STORY

 **Best**  
CAPITOL BEST SERIES

WHEEL LINE  
*Cider*

 **Blaine & Preciosa  
Tamaki Foundation**

*Instant Press, inc.*

 **Gesa  
Credit  
Union**



## CAPITOL THEATRE SUPPORT TEAM

**Meghan Darragh** - Administrative Assistant  
**Jed Gibbs** - Graphic Designer  
**Sierra Hutton** - Development Director  
**Cat McMillen** - Patron Services Manager  
**Brian Palandri** - Technical Director  
**Charlie Robin** - CEO  
**Carol West** - Director of Finance

## THEATRE INFORMATION

### ARRIVAL TIME

The Capitol Theatre typically opens 30 minutes prior to performance.

### LOST AND FOUND

Located in the Capitol Theatre Box Office. Check with an usher or call the Box Office.

### REFRESHMENTS

Beer, wine, soda, and water served in the Capitol Theatre's Lower Lobby and Mezzanine starting before the show until end of intermission. Enjoy your drink inside the theatre with our reusable house cup.

### BOX OFFICE

☎ 509.853.ARTS (2787)  
🕒 M-F: 11a-4p • Show Days: 11a-showtime  
🌐 [www.capitoltheatre.org](http://www.capitoltheatre.org)  
📍 19 S 3rd St, Yakima, WA 98901

### ADMINISTRATION OFFICE

☎ 509.853.8000 🕒 M-F: 9a-5p  
📍 129 N 2nd Street, Yakima, WA 98901

## BOARD OF DIRECTORS

**Kelly Murray** - Chair  
**Michael Moen** - Past Chair  
**Laura Terrazas** - Secretary  
**Bill Dezellem** - Treasurer  
**Reesha Cosby**  
**Dana Eliason**  
**Aaron Erickson**  
**David Mack**  
**Amy Maib**  
**Raúl Martínez**  
**Gabriel Munoz**  
**Ozzie Park**  
**Julie Rottman**  
**Eric Silvers**  
**Hilary Tanneberg**  
**Susie Temple**  
**Janice Deccio** - Ex Officio

## ACCESSIBILITY

### RESTROOMS

Located in the Lower Lobby and on the Mezzanine.

### ACCESSIBLE ELEVATORS

Available for travel between the Orchestra Level and the Lower Lobby in the Capitol Theatre.

### FREE LISTENING SYSTEMS

Available for hearing impaired patrons (*call the Box Office for more information*).

### ACCESSIBLE SEATING

Available on the Capitol's Orchestra Level.

**WARNING:** The photographing or sound recording of any performance or the possession of any such device inside this theatre, without written permission of the management, is prohibited by law.

The Washington State Clean Indoor Air Act prohibits smoking in the facility.

RED & CAROLYN  
**RAMSEY**

**Oran's  
MARMET**  
THEATRE COMPANY

**N**  
noel

Blaine & Preciosa  
Tamaki Foundation

Good  
Credit  
Music

WHEEL LINE  
Cider

Instant Press inc

PRESENTS THIS CAPITOL THEATRE COMMITTEE ENGAGEMENT

Networks Presentations

Presents

# COME FROM AWAY

TRUE STORY. HIT MUSICAL.

Book, Music and Lyrics by

**IRENE SANKOFF and DAVID HEIN**

Featuring

JOHN ANKER BOW    KATHLEEN CAMERON    RYAN FARHADI    ADDISON GARNER  
RICHARD CHAZ GOMEZ    JORDAN HAYAKAWA    ANDREW HENDRICK    KRISTIN LITZENBERG  
TYLER OLSHANSKY-BAILON    ERICH SCHROEDER    HANNAH-KATHRYN WALL    ANDRE WILLIAMS  
NICK BERKE    K. BERNICE    JORDAN DIGGORY    RAYNA L. HICKMAN    SIERRA NAOMI    JUSTIN PHILLIPS

Scenic Design  
**BEOWULF BORITT**

Costume Design  
**TONI-LESLIE JAMES**

Lighting Design  
**HOWELL BINKLEY**

Sound Design  
**GARETH OWEN**

Associate Lighting Design  
**RYAN O'GARA**

Hair Design  
**DAVID BRIAN BROWN**

Orchestrations  
**AUGUST ERIKSMOEN**

Arrangements  
**IAN EISENDRATH**

Associate Music Supervisor  
**WENDY BOBBITT CAVETT**

Music Coordinator  
**JOHN MEZZIO**

Casting  
**THE TELSEY OFFICE**  
Rachel Hoffman, C.S.A.

Tour Booking Agency  
**THE BOOKING GROUP**  
Meredith Blair

Digital Marketing and Advertising  
**ARTHOUSE**

Tour Press and Marketing  
**ANITA DLONIAK**  
**MELISSA A. HAZEK**

Music Director  
**SARAH POOL WILHELM**

Company Manager  
**MACKENZIE DOUGLAS**

Production Stage Manager  
**SAM KRONHAUS**

General Management  
**GENTRY & ASSOCIATES**  
Steven Varon-Moore

Executive Producer  
**MIMI INTAGLIATA**

Production Management  
**NETWORKS PRESENTATIONS**  
Alex Williams

MUSIC SUPERVISION  
**IAN EISENDRATH**

MUSICAL STAGING BY  
**KELLY DEVINE**

DIRECTION RESTAGED BY  
**DANIEL GOLDSTEIN**

MUSICAL STAGING RESTAGED BY  
**RICHARD J. HINDS**

DIRECTED BY  
**CHRISTOPHER ASHLEY**

*Come From Away* was originally co-produced in 2015 by La Jolla Playhouse and Seattle Repertory Theatre and presented in 2016 by Ford's Theatre  
*Come From Away* (NAMT Festival 2013) was originally developed at the Canadian Music Theatre Project, Michael Rubinnoff—Producer, Sheridan College in Oakville, Ontario, Canada  
and was further developed at Goodspeed Musicals' Festival of New Artists, in East Haddam, Connecticut.

The Canada Council for the Arts, the Ontario Arts Council and the 5th Avenue Theatre, Seattle, Washington, also provided development support.



**Hilton  
Garden Inn®**

The show isn't over till you've eaten at the Hilton Garden Inn.



Stop by the bar and grille at the Hilton Garden Inn—just one block from the Capitol Theatre. Enjoy fresh, locally-sourced food paired with beers and wines from around the Valley.

401 E Yakima Ave | (509) 454-1111 | [yakima.hgi.com](http://yakima.hgi.com)



**HOTEL MAISON**

**TAPESTRY  
COLLECTION**  
by Hilton™

*Historic elegance with modern convenience*



**Temple Event Center Now Open**

**Supporting Yakima Arts, Culture, and History**

[thehotelmaison.com](http://thehotelmaison.com)

321 East Yakima Avenue | (509) 571-1900



---

---

# CAST

(in order of appearance)

Bonnie and others .....	KATHLEEN CAMERON
Oz and others .....	ERICH SCHROEDER
Beverley/Annette and others .....	ADDISON GARNER
Janice and others .....	JORDAN HAYAKAWA
Bob and others .....	ANDRE WILLIAMS
Claude and others .....	ANDREW HENDRICK
Kevin T./Garth and others .....	RICHARD CHAZ GOMEZ
Nick/Doug and others .....	JOHN ANKER BOW
Kevin J./Ali and others .....	RYAAN FARHADI
Hannah and others .....	HANNAH-KATHRYN WALL
Beulah and others .....	KRISTIN LITZENBERG
Diane and others .....	TYLER OLSHANSKY-BAILON

## STANDBYS

*Standbys never substitute for the listed performers  
unless a specific announcement is made at the time of the performance.*

Janice, Hannah, Bonnie, Beverley—K. BERNICE  
Beverley, Diane, Beulah, Hannah—RAYNA L. HICKMAN  
Beulah, Bonnie, Janice, Diane—SIERRA NAOMI  
Claude, Nick, Kevin J., Bob—JORDAN DIGGORY  
Bob, Kevin J., Kevin T., Oz—JUSTIN PHILLIPS  
Kevin T., Oz, Nick, Claude—NICK BERKE

## DANCE CAPTAIN

NICK BERKE

TO VIEW THE CAST LIST FOR THIS PERFORMANCE, SCAN THE QR CODE BELOW:





**LOCAL** *Equals* **FRESH**



Since 1955 we've proudly served our local community. We're Yakima's only locally owned & operated supermarket, excelling in customer service!



**IGA**  
**Wray's**  
**MARKET**  
YAKIMA'S FOOD STORE *fresh*

YAKIMA: 7200 W. Nob Hill Blvd. YAKIMA: 401 W. Nob Hill Blvd.  
YAKIMA: 5605 Summitview SELAH: 5605 121 E. 3rd Ave.



JOHN ANKER  
BOW



KATHLEEN  
CAMERON



RYAAN  
FARHADI



ADDISON  
GARNER



RICHARD CHAZ  
GOMEZ



JORDAN  
HAYAKAWA



ANDREW  
HENDRICK



KRISTIN  
LITZENBERG

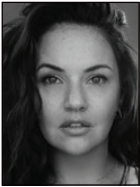

TYLER  
OLSHANSKY-BAILON



ERICH  
SCHROEDER

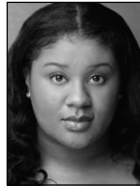

HANNAH-KATHRYN  
WALL



ANDRE  
WILLIAMS



NICK  
BERKE



K.  
BERNICE



JORDAN  
DIGGORY



RAYNA L.  
HICKMAN



SIERRA  
NAOMI



JUSTIN  
PHILLIPS

Get the card  
that supports  
local healthcare  
workers.

Visit [gesa.com](http://gesa.com) to learn more.



Gesa  
Credit  
Union

Insured by NCUA

Gesa



Supporting local healthcare workers

DEBIT  
**VISA**

# Yakima's Heritage Television Station



>JOHN KENNEDY O'CONNOR  
NEWS DIRECTOR

**KIMA**

**ACTION  
NEWS**

>ALAN SILLENCE  
SPORTS



---

---

# MUSICAL NUMBERS

“Welcome to the Rock”	Company
“38 Planes”	Company
“Blankets and Bedding”	Company
“28 Hours/Wherever We Are”*	Company
“Darkness and Trees”	Company
“Costume Party”	Diane, Hannah, Kevin T., Kevin J., Company
“I Am Here”	Hannah
“Prayer”**	Kevin T., Company
“On the Edge”	Company
“Screech In”*	Claude, Company
“Me and the Sky”	Beverley, Female Company
“Stop the World”	Nick, Diane, Company
“Somewhere in the Middle of Nowhere”	Company
“Something’s Missing”	Company
“Finale”	Company

COME FROM AWAY WILL BE PERFORMED WITHOUT AN INTERMISSION.

## THE BAND

*Conductor/Keyboard/Accordion/Harmonium*—SARAH POOL WILHELM

*Whistles/Irish Flute/Uilleann Pipes*—LOGAN MITCHELL

*Fiddle*—GIOIA GEDICKS

*Electric/Acoustic Guitars*—TONIE NGUYEN

*Acoustic Guitar/Mandolins/Bouzouki*—MCKINLEY FOSTER

*Electric/Acoustic Bass*—ISAAH SMITH

*Bodhran/Percussion*—SPENCER INCH

*Drums/Percussion*—BRANDON WONG

*Music Director*—SARAH POOL WILHELM

*Associate Music Director*—BRONWEN CHAN

*Music Coordinator*—JOHN MEZZIO

Electronic Music Design—Billy Jay Stein, Jason Howland, Hiro Iida and Adam Wiggins for

Strange Cranium Productions, Inc.

Music Preparation—ZACH REDLER, RYAN DRISCOLL

\*“My Heart Will Go On” words and music by Will Jennings and James Horner. ©IRVING MUSIC, INC. on behalf of BLUE SKY RIDER SONGS (BMI). Used by permission of Sony/ATV Music Publishing. All rights reserved.

\*\*“Prayer of St. Francis” dedicated to Mrs. Frances Tracy. ©1967, OCP, 5536 NE Hassalo, Portland, OR 97213. All rights reserved. \*\*\*“Oseh Shalom” written by Nurit Hirsh. ©1972, Nurit Hirsh. All rights reserved

---

---

# WHO'S WHO IN THE CAST

**JOHN ANKER BOW** (*Nick and Others*). Graduate of Rider University. Tours: *Cats* (Gus/Bustopher), *Kinky Boots* (George), *Ragtime* (Henry Ford), *A Christmas Carol* (Jacob Marley) & Disney Cruise Line. Regional: *Les Misérables* (Thénardier), *Spamalot* (Arthur), *The Drowsy Chaperone* (Man in Chair), *Damn Yankees* (Applegate), *Spring Awakening* (Adult Man), *Noises Off!* (Lloyd). John is a voiceover artist for Little Fox Productions and co-host of the Flop of the Heap podcast. Hudson Artists Agency, NYC.

**KATHLEEN CAMERON** (*Bonnie and Others*) is thrilled to be a part of *Come From Away*. A musical theater performer and sketch comedy writer, her work has appeared on *Characters Welcome* and at the Upright Citizens Brigade Theater. She is a proud graduate of NYU Tisch Drama. Many thanks to the entire CFA team! Her performance is dedicated to her favo(u)rite Canadian, Jim. @kathleengcameron | KathleenCameron.com

**RYAAN FARHADI** (*Kevin J. / Ali and Others*) dedicates his performance to the 940,000 civilians and 15,000 troops who were killed, as well as the 38 million civilians who died or were displaced following the U.S. invasions of Afghanistan and Iraq. Iranian and Afghan American. @ryaanfarhadi

**ADDISON GARNER** (*Beverly and Others*), a southern gal from Alabama, is thrilled to be back in the captain's seat. National tours: *Come From Away* (Beverly Bass), *Hairspray* (Velma Von Tussle). Regional: *School of Rock* (Patti), *Crazy for You* (Irene), *Marvelous Wonderettes* (Misty), and the inaugural cast of *Hairspray* (RCLL). Proud University of Mobile Musical Theatre Alum. Endlessly grateful for family, friends, ATB talent and Sharp Studios for their never-ending love and support. Truly wouldn't be here without you all. This one's for you, Pawpaw. Philippians 4:13 @addisongarner

**RICHARD CHAZ GOMEZ** (*Kevin T. / Garth and Others*) is thrilled to join the company of *Come From Away*! BFA: Abilene Christian University. National Tour: *How the Grinch Stole Christmas* (Buzz, u/s Grinch). Regional: *His Story the Musical* (Judas), *Kinky Boots* (Don), *Wizard of Oz* (Cowardly Lion), *The Little Mermaid* (King Triton), *The Prom* (Trent Oliver), *South Pacific* (Luther Billis). Thanks to Rachel Hoffman and FSE Talent. "All my love to Ma, Hallie, Bubba, Bits, and the fRamily for being my safe space." @richardchazgomez

**JORDAN HAYAKAWA** (*Janice and Others*) (they/them) is thrilled to be making their National Tour debut in *Come From Away*. Regional credits: *Rock of Ages* (Regina), *Hold These Truths* (u/s Gordon) at Hope Repertory Theatre. Ithaca College BFA Musical Theatre Class of '24. Thank you to UIA Talent Agency and to their family and friends for their endless love and support. Big feelings. @kaleidoscopic\_.\_kazuko / jordanhayakawa.com

**ANDREW HENDRICK** (*Claude and Others*) is thrilled to be a part of this incredible show. While touring for the past 10 years, Andrew has performed in all 50 US states as well as Canada, The Bahamas, China and Singapore. National tour credits include nearly 600 performances of *Fiddler On The Roof* (Lazar Wolf), *Kinky Boots*, *Bullets Over Broadway* (1st Nat'l), *Jekyll & Hyde*. Andrew is a co-producer of the popular musical *Be More Chill* (Bway & West End) and *The Secret Garden* (Los Angeles revival). Thanks to the CFA creative team, NETWORKS, Rachel Hoffman/

Telsey and Co, About Artists Agency. For Dad, whom I am eternally grateful came home from work that day. @andrewhendrick

**KRISTIN LITZENBERG** (*Beulah and Others*). National/International tour: *Sister Act*. Regional: *Escape to Margaritaville* (Arizona Broadway Theatre), *The Sound of Music* (Gateway Playhouse). Kristin holds a BFA from AMDA College of the Performing Arts. Many thanks to Rachel Hoffman and the CFA team. Love to my husband, Kevin, my family, and the cats! @kristinlitz

**TYLER OLSHANSKY-BAILON** (*Diane and Others*) is honored to be making her national tour debut and to get to tell this wonderful story! Recent credits: *An Evening with Sir Tim Rice* (Diva track), *Les Misérables* (Eponine), *Man of La Mancha* (Antonia), *Rent* (Ensemble/Maureen cover). Off Broadway: *Exorcistic: The Unauthorized Musical Parody* (The Diva). Huge thanks to my agent, Natalie, and LA Talent, Rachel Hoffman/Telsey & Co, the CFA Team, my sister, Cameron, my incredible husband, Luigi, and my fur son, Beetlejuice. @tyler\_olshansky

**ERICH SCHROEDER** (*Oz and Others*) is so thankful to be here. He is an actor/musician whose credits include *Follies* (Young Buddy), *Rudolph the Red-Nosed Reindeer The Musical* (Santa), *The Spitfire Grill* (Sheriff Joe Sutter) and, most recently, *Once* (Emcee). He would like to thank "The Baby" Natalie Iscovich, his agent Natalie Kollar, and his friends and family for all their support.

**HANNAH-KATHRYN WALL** (*Hannah and Others*) is beaming to be joining this team! National Tour: *Buddy: The Buddy Holly Story* (Marlena Madison). Off-Broadway: *Greatest Hits Down Route 66* (Lead Vocalist). Regional: *Sister Act* (Deloris van Cartier), *The Color Purple* (Nettie), *Heathers* (Veronica Sawyer). All the glory and honor go to God. A huge thank you goes to Mikey & The Collective, her mom for her love & support, her family & friends, & the entire CFA team! Mama, this one's for you, love you! Psalms 91. @hannahkwall | hannahkwall.com

**ANDRE WILLIAMS** (*Bob and Others*) is overjoyed to be making his National tour debut in *Come From Away*! Previous theatre credits: *Joseph and the Amazing Technicolor Dreamcoat* (Joseph), *Sherlock Holmes Returns* (Inspector Lastrade), *The Little Mermaid* (Sebastian). Much love to friends and family for their constant support, and the entire CFA team. @andrewilliamss

**NICK BERKE** (*Standby, Dance Captain*) is thrilled to be back on the road with *Come From Away*. Previous tours: *Fiddler on The Roof* (1st National), *My Fair Lady* (2nd National), and *A Chorus Line* (North America & Japan). Proud NYU/Tisch grad. For more credits and info, visit nickberke.com. @nickberke

**K. BERNICE** (*Standby*) is excited to make her national tour debut! Regional credits: *Ragtime* (Sarah), *The Color Purple* (Sofia), *Escape to Margaritaville* (Marley), *Footloose* (Ethel McCormack), *Heartbreak County* (Jill). So much love to her children and wonderful team at FSE and DTM. @\_kbernice / kbernice.com

**JORDAN DIGGORY** (*Standby*) is a Rochester, NY native, a BFA Musical Theatre graduate of the University at Buffalo, and currently resides in Queens, NY. Favorite

**BRAV  
BRAV  
BRAV**



**noel**



***Enthusiastic  
Supporters of the Arts***

---

# WHO'S WHO IN THE CAST

credits include *Next to Normal* (Dr. Madden), *Bloody Bloody Andrew Jackson* (Martin Van Buren), *Drunk Musicals* (Orin Scivello DDS, Scuttle, Dr. Scott and MANY more), and a few stints with Royal Caribbean Cruise Lines. Jordan is also a member of the Jewish a capella group Six13, and in his free time can be found stage diving at your local hardcore venue. Huge thanks to his team of Karen and Tiera at FSE, and Jamie at Baker Entertainment, along with Rachel Hoffman and the folks at Telsey, and the entire *Come From Away* team. Support Local Music, Support Local Artists. JordanDiggory.com

**RAYNA L. HICKMAN** (*Standby*). Rayna's sister Autumn is over the moon and all goosebumped over her joining the tour cast of *Come From Away!* (She's pretty thrilled too!) Recent credits Penelope Pennywise in *Urinetown*, Flo Manero in *Saturday Night Fever*, Mamma Murphy in the West Coast regional premier of *Bright Star*. Other credits include Pattie in *Smokey Joe's Café*, Diana Steed in *The Human Comedy*, Estelle in *The Full Monty*. Rayna's Covid pivot was to move to Mexico with her husband and write an original show, *Betti and Bruce: Trapped in Puerto Vallarta!* which toured the US, Mexico, Ireland and the U.K. BettiandBruce.com "If we offend or embarrass you, tell your friends!"

**SIERRA NAOMI** (*Standby*) is overjoyed to make her national tour debut with *Come From Away* and share this beautiful story! Regional: *Joseph... Dreamcoat* (Narrator), *Sweeney Todd* (Mrs. Lovett), *Les Miserables* (Fantine), *Ragtime* (Emma Goldman), *Into the Woods* (Witch). Television: "King's Blade" (Queen Sigrid). Endless thanks to God, the CFA team, Rachel Hoffman, and Ty-Gabriel Jones! Love to my husband, Matt, and my family. Be a light! @sierranaomi\_nyc

**JUSTIN PHILLIPS** (*Standby*). National Tour credits: *Mean Girls*, *The Book of Mormon*. Select regional credits include: *Dreamgirls*, *The Color Purple* (Phoenix Theater Co.), *Rent* (A.C.T. of CT), *Memphis*, *Ragtime* and *A New Brain*. Voiceover: Audible's *Game On*, *Story Pirates* albums and podcast. Training: William Esper Studio, Lesly Kahn & Co, St. John's University. He thanks God, his family and friends, The Telsey Office, the team at HKA and this incredible company.

**IRENE SANKOFF & DAVID HEIN** (*Book, Music & Lyrics*) are a Canadian married writing team. They won the 2019 Olivier Award and were nominated for the 2018 Grammy Award and the 2017 Tony Award for their book and score for *Come From Away*, with the show itself winning the 2019 Olivier Award for Best Musical, three 2017 Dora Mavor Moore Awards, four Helen Hayes Awards, five Outer Critics Circle Awards and three Drama Desk Awards, including Best Musical. David and Irene were also the recipients of the 2017 Outer Critics Circle and Drama Desk awards for Best Book. Their first show, *My Mother's Lesbian Jewish Wiccan Wedding* (based on David's mother's true story) was produced by Mirvish Productions in Toronto and played and won best musical awards across North America, with Sankoff and Hein performing in most productions. They are currently working on projects with Disney, Warner Bros. and Netflix. Irene and David are the recipients of the Good Neighbour Award from the Four Freedoms Park Conservancy and the Meritorious Service Cross of Canada. They are proud members of the Dramatists Guild, Writer's Guild East and ASCAP. "Immeasurable thanks to everyone who helped us on this journey and to our extraordinary friends from Away and

in Newfoundland for inspiring and trusting us to tell your story." @sankoffandhein

**CHRISTOPHER ASHLEY** (*Director*). Artistic Director, La Jolla Playhouse. Director of the Apple TV+ film of *Come From Away* and the Netflix release of *Diana: The Musical*. Recipient of 2017 Tony, Outer Critics Circle, Craig Noel and Helen Hayes awards; Drama Desk and Dora Award nominations for *Come From Away*. Other Broadway credits include *Diana: The Musical*, *Escape to Margaritaville*, *Memphis* (Tony Award nomination), *Xanadu*, *Leap of Faith*, *All Shook Up*, *The Rocky Horror Show* (Tony Award nomination). West End: *Come From Away* (Olivier Award nomination), *Memphis*. New York: *Blown Sideways Through Life*, *Jeffrey*, *The Most Fabulous Story Ever Told*, *Valhalla*, *Regrets Only*, *Wonder of the World*, *Communicating Doors*, *Bunny Bunny*, *The Night Hank Williams Died*, *Fires in the Mirror* (Lucille Lortel Award). Kennedy Center: *Sweeney Todd*, *Merrily We Roll Along*, *The Lisbon Traviata*. La Jolla Playhouse selected credits: *A Midsummer Night's Dream*, *The Darrell Hammond Project*, *Hollywood*, *His Girl Friday*, *Glengarry Glen Ross*, *Restoration*. TV/film: *Lucky Stiff*, *Jeffrey*; American Playhouse, PBS: *Blown Sideways through Life*.

**DANIEL GOLDSTEIN** (*Direction Restager*). Broadway: *Godspell*. Off-Broadway: *Tamar of the River*, *Lower Ninth*, *Indoor/Outdoor*. Regional: Huntington, Williamstown, Goodspeed, O'Neill, among others. Japan: *A New Brain*, *Gekido*, *Wizarding World of Harry Potter* (Universal Studios Japan). Writing: *Unknown Soldier* (original cast album available on Ghostlight Records), *Row*, *Orange Crush*. 2016 Kleban Prize for Most Promising Librettist. Children: Gracie and Ezra. danielgoldsteincreative.com

**KELLY DEVINE** (*Choreographer*). Broadway: *Diana*, *Come From Away* (Tony, Drama Desk and Outer Critics Circle nominations), *Rocky* (Tony and Drama Desk nominations), *Rock of Ages*, *Dr. Zhivago*, *Escape to Margaritaville*. Off-Broadway: *Rock of Ages*, *Fat Camp*, *Toxic Avenger*. International: *Come From Away* (London, 2019 Olivier Award: Best Choreography), *Glory Ride* (Director, London), *Rocky* (Germany), *Dr. Zhivago* (Australia and Korea), *Rock of Ages* (London, U.K., Toronto and Australia), *Cabaret*, *Romeo and Juliet* (Stratford Shakespeare Festival). Opera: *Faust* (Metropolitan Opera and London ENO), *Wozzeck* (SD Opera). Regional: *Diana*, *Peter and the Starcatcher*, *Come From Away* (La Jolla Playhouse). TV: "Pretty Little Liars", "Katy Keene", "Modern Love", "Mozart in the Jungle", "Wormwood". Film: *Detroit*, *The Upside*, *Happy Texas*. Kelly is the director/choreographer of *Enter the Dragon*, with music by Danny Elfman and a world premiere slated for Las Vegas. Kelly is developing several projects, including a new musical with David Foster.

**RICHARD J. HINDS** (*Musical Staging Restager*). Broadway: *Company*, *Come From Away*, *Newsies*, *Jekyll & Hyde*, *Il Divo: A Musical Affair*. West End: *Elf*, *Come From Away*. Off-Broadway: *Here Lies Love*. National/ U.K. tour: *9 to 5*, *High School Musical*. Regional: La Jolla Playhouse, Old Globe, Kansas City Repertory Theatre, The REV, Gateway Playhouse, Ogunquit Playhouse, Flat Rock Playhouse. TV: "Encore!" (Disney+), "Macy's Thanksgiving Day Parade", "America's Got Talent", "The Bethenny Show" and "Good Afternoon America". @richardjhinds

# *We love the Capitol Theatre!*

We are committed to promoting inclusion and justice in the Yakima Valley, and that includes our passionate support of the Capitol Theatre.



## **Blaine & Preciosa Tamaki Foundation**



***Instant Press Supports the Arts in Our Community!***

Open  
Monday-Friday  
8am to 5pm

## ***Instant Press, inc.***

***For All Your Printing Needs!***



***Business Cards • Posters • Letterhead • Wedding Invitations  
Brochures • Menus • Postcards • Labels • Tickets • Checks  
Large Format Printing! Yard Signs, Vinyl Banners & Much More!***

**509.457.6195 • 601 West Yakima Avenue  
instantpressyakima@hotmail.com**

---

---

# WHO'S WHO IN THE CAST

**BEOWULF BORITT** (*Set Designer*). Broadway: *Act One* (Tony Award); *New York, New York*; *The Scottsboro Boys*; and *Therese Raquin* (Tony nominations). Additional Broadway credits: *Come From Away*, *The Piano Lesson*, *Freestyle Love Supreme*, *Be More Chill*, *The New One*, *Bernhardt/Hamlet*, *Meteor Shower*, *A Bronx Tale*, *Prince of Broadway*, *Hand to God*, *Sondheim on Sondheim*, ...*Spelling Bee*, *LoveMusik*, *Rock of Ages*, *Chaplin*. Broadway Revivals: *On the Town*, *Sunday in the Park*.... Off-Broadway: 100 shows, including *The Last Five Years*, *Fiddler on the Roof* in Yiddish, *Sleepwalk With Me* and *Miss Julie*. He has designed for The NYC Ballet and the Ringling Bros. and Barnum & Bailey Circus and around the world in England, Russia, China, Australia and Japan. 2007 Obie Award for Sustained Excellence. His book about Broadway set design, *Transforming Space Over Time*, is available wherever books are sold.

**TONI-LESLIE JAMES** (*Costume Design*). Broadway: *Jitney*; *Amazing Grace*; *Lucky Guy*; *The Scottsboro Boys*; *Finian's Rainbow*; *Chita Rivera: The Dancer's Life*; *Ma Rainey's Black Bottom*; *King Hedley II*; *One Mo' Time*; *The Wild Party*; *Marie Christine*; *Footloose*; *The Tempest*; *Twilight: Los Angeles, 1992*; *Angels in America*; *Chronicle of a Death Foretold*; and *Jelly's Last Jam*. Ms. James is the Head of Design at the Virginia Commonwealth University Department of Theatre.

**HOWELL BINKLEY** (*Lighting Design*). Broadway: *Ain't Too Proud—The Life and Times of The Temptations*, *Summer: The Donna Summer Musical*, *Come From Away* (2017 Tony nom.), *A Bronx Tale*, *Hamilton* (2016 Tony winner/2018 Olivier Award winner), *After Midnight* (2014 Tony nom.), *How to Succeed... (2011 Tony nom.)*, *West Side Story* (2009 Tony nom.), *In the Heights* (2008 Tony nom.), *Jersey Boys* (2006 Tony winner), *Avenue Q*, *Parade*, *Kiss of the Spider Woman* (1993 Tony nom./Olivier and Dora award winner). Co-Founder/Resident Lighting Designer (1987–2020), Parsons Dance. 2006 and 2016 Henry Hewes Design Awards for *Jersey Boys* and *Hamilton*. [hemsleylightingprograms.com/howell-binkley-fellowship](http://hemsleylightingprograms.com/howell-binkley-fellowship)

**GARETH OWEN** (*Sound Design*). Olivier Awards for *Come From Away*, *Memphis* and *Merrily We Roll Along*; nominations for *Back to the Future*, *Bat Out of Hell*, and *Top Hat*. Tony Award winner for *MJ: The Musical*; nominations for *Juliet*, *End of the Rainbow*, and *A Little Night Music*. Currently: *Back to the Future*, *MJ: The Musical*, & *Juliet*, and *Mamma Mia! The Party* in London's West End, Disney's *The Little Mermaid*, Disney's *The Hunchback of Notre Dame*, and *Come From Away* worldwide. More than 280 other commercial musicals around the world.

**DAVID BRIAN BROWN** (*Hair Design*). Broadway highlights: *Moulin Rouge*, *Travesties*, *Frozen*, *Dear Evan Hansen*, *War Paint* (Drama Desk Award), *She Loves Me* (Drama Desk nomination), *The Curious Incident...*, *Gigi*, *The Bridges of Madison County*, *If/Then*, *Macbeth*, *Death of a Salesman*, *Follies*, *Sister Act*, *Shrek*, *Legally Blonde*, *Spanalot*, *Tarzan*, *Nine*, *Gypsy*, *Sweet Smell of Success*, *Aida*, *The Iceman Cometh*, *Chicago*, *Sideshow*, *Steel Pier*. Film/TV credits: *Peter Pan Live* (NBC), *The Sound of Music Live* (NBC), *It's Complicated*, *Angels in America* (Emmy nominated), *Too Wong Foo*....

**AUGUST ERIKSMOEN** (*Orchestrations*). Broadway orchestrations: *Bright Star* (Tony nomination), *Gigi*, *First Date*, *Hugh Jackman: Back on Broadway*

(additional orchestrations), *The Addams Family* (dance arrangements, additional orchestrations), *Memphis* (dance arrangements), *Million Dollar Quartet* (associate music supervisor), *Ring of Fire* (associate MD), *All Shook Up* (MD), *Rent* (associate conductor). Off-Broadway: *Bare*, *Romantic Poetry*, *Walmartopia*, *Imperfect Chemistry*. Other: Disney's *Descendants* (Andrew Lippa's "Evil Like Me"), 2011 Billboard Music Awards, *I Am Harvey Milk*, *I Am Anne Hutchinson*, *James and the Giant Peach*.

**IAN EISENDRATH** (*Music Supervisor & Arrangements*) is the Olivier Award-winning, Grammy-nominated music supervisor, music producer arranger and music director for theatre, film and television. Film & Television: Executive Music Producer for Disney's *Snow White*; *K-POP: Demon Hunters* (Sony); *Only Murders In The Building* Season 3 (Hulu); *Spirited* (Apple); *Lyle, Lyle Crocodile* (Sony); *Diana* (Netflix); Fox TV's *A Christmas Story Live*; and *Come From Away* (Apple TV+). Selected Theatre: Music Supervisor and Arranger for the Broadway, Toronto, North American, Australian and U.K. companies of *Come From Away*, *Diana* (Broadway), *A Christmas Story* (Broadway & National Tour), and multiple projects at La Jolla Playhouse, Seattle Repertory Theatre, Pacific Northwest Ballet, Seattle Symphony, ACT, TUTS, Ordway, Casa Mañana, and the Banff Centre for the Arts. University of Michigan graduate.

**WENDY BOBBITT CAVETT** (*Associate Music Supervisor*). Broadway and Off-Broadway credits: *Come From Away*, *Hamilton*, *Mamma Mia!*, *The Scarlet Pimpernel*, *A Year with Frog and Toad*, *The Most Happy Fella*, and *A Tale of Two Cities*. National and International credits: *The Who's Tommy*, *Mamma Mia!*, and *A Chorus Line*. Coming soon is *SuperYou*, a breathtaking contemporary rock musical about a woman who rediscovers her true voice in life and in art when her comic book superheroine creations come to life. Wendy is on the theatre faculty of Wagner College.

**SARAH POOL WILHELM** (*Music Director*) National Tour: *Something Rotten!* Other highlights: *Somewhere Over the Border* (world premiere), *Cinderella*, *In the Heights*, *Lend Me a Tenor: the Musical*, *Crazy for You*, *RENT*, *The Spitfire Grill*, *On the Town*, *Into the Woods*. Much love and many thanks to Andrew, Mom&Dad&Sam, Benedict, Kat, and Toby the doggo. B.M. Piano Performance (DBU); M.M. Vocal Coaching (OCU). @spoolhelm

**JOHN MEZZIO** (*Music Coordinator*) has conducted national tours including *State Fair* starring John Davidson, *Victor Victoria* starring Toni Tennille, and *Cinderella* starring Eartha Kitt and Debbie Gibson. Additionally, Mr. Mezzio was Associate Conductor for Andrew Lloyd Webber's *Starlight Express* at the Las Vegas Hilton. National Tours: *Oklahoma!*, *The Producers*, *Spring Awakening*, *Hairspray*, *The Book of Mormon*, *A Bronx Tale*, *Beauty and the Beast*, and *Fiddler on the Roof*.

**THE BOOKING GROUP** (*Tour Booking Agency*) has represented 28 Tony Award® winning Best Musicals and Plays. Current tours include *The Book of Mormon*, *Chicago*, *Come From Away*, *Dear Evan Hansen*, *Funny Girl*, *Hadestown*, *Hairspray*, *Hamilton*, *Mamma Mia!*, *Mean Girls*, *MJ The Musical*, *Mrs. Doubtfire*, *My Fair Lady*, *Pretty Woman*, *Six*, *Tina: The Tina Turner Musical*, *To Kill A Mockingbird*, *Waitress* and *The Wiz*. Future

# WHO'S WHO IN THE CAST

tours include: *A Wonderful World, How to Dance in Ohio, The Karate Kid, Parade, Peter Pan Goes Wrong, Some Like It Hot* and *Sweeney Todd*.

**THE TELSEY OFFICE** (*CASTING*). With offices in both New York and Los Angeles, The Telsey Office casts for theater, film, television, and commercials. The Telsey Office is dedicated to creating safe, equitable, and anti-racist spaces through collaboration, artistry, heart, accountability, and advocacy. [www.thetelseyoffice.com](http://www.thetelseyoffice.com)

**MACKENZIE DOUGLAS** (*Company Manager*). National Tours: *Waitress, Fiddler on the Roof* (dir. Bartlett Sher), Rodgers and Hammerstein's *Cinderella, Anastasia*. Regional: Shakespeare Theatre Company, Olney Theatre Company. BA: Arts Management and Stage Management, Emerson College. Dog mom to Berkeley. "Human kid" to Canadians Mary and Geord.

**KATE FRIESEN** (*Assistant Company Manager*) is thrilled to be back on The Rock sharing this beautiful story of humanity! National Tours: *Charlie & the Chocolate Factory, Elf, Annie, Dr. Suess' How the Grinch Stole Christmas*. Thank you to my favorite theatre buddy, Ma, for your constant support & encouragement.

**SAM KRONHAUS** (*Production Stage Manager*) is excited to join the company of *Come From Away!* National Tour: *Hairspray* and *Les Misérables*. Regional: *Into the Woods, Disney's The Little Mermaid*, and *Disney's Beauty and The Beast*. Other Credits: The Kravis Center, Miami City Ballet, Pittsburgh Ballet Theatre, and Pittsburgh CLO. Proud graduate of Point Park University. Sam wishes to thank his family for their continued love and support!

**GLORIA BONTRAGER-THOMAS** (*Assistant Stage Manager*) (she/her) is from St. Louis, MO. and is so excited to join the CFA family! Regional: *Romeo and Juliet, Notre Dame Shakespeare, Death of a Salesman, The Light, Skeleton Crew, EUBIE!*, St. Louis Black Repertory Company.

**ARTHOUSE** (*Digital Marketing and Advertising*), is a full-service digital agency that partners with forward-thinking advertisers in the strategy and design of innovative brand campaigns. Services include branding, content creation, social management and media buying with a focus on how creativity & connection drives campaign success. We work with our clients to create campaigns that are beautiful and strategic, converting users into active and engaged customers. [arthousenewyork.com](http://arthousenewyork.com)

**GENTRY & ASSOCIATES** (*General Management*) has managed nearly 250 national and international touring theatrical productions over the past 25 years. Current and upcoming productions include *A Beautiful Noise, Beetlejuice, The Book of Mormon, Come From Away, Elf the Musical, Funny Girl, Les Misérables, Life of Pi, Mean Girls, Peter Pan, To Kill a Mockingbird*, and *The Wiz*.

**MIMI INTAGLIATA** (*Executive Producer*) (she/her) has spent 30+ years working in theatrical production as a Stage Manager, Production Manager, and Producer. Credits: Director of Production Operations, Disney Theatrical Group - *Beauty and the Beast* (Shanghai Disneyland Resort), *Frozen* (Broadway), *Newsies the Musical* (national tour, theatrical film), *The Lion King* (Rafiki tour), developmental productions of *The Hunchback of Notre Dame* and *Shakespeare in Love*.

Director of Production, Paper Mill Playhouse – over 40 productions including the World Premiere of *Newsies the Musical*, the North American premiere of the 25th Anniversary tour of *Les Misérables* (in partnership with NETworks), Production Manager, The Dodgers - *42nd Street* (Broadway/Tour), *Urinetown* (Broadway/Tour), and *Bare: A Pop Opera* (original off-Broadway), among others. She and her wife, Alicia Duran, are proud parents of their two children, Celeste and Lucas.

**NETWORKS PRESENTATIONS** (*Producer*) is an industry-leading producer of touring theatrical productions, committed to delivering quality entertainment to audiences worldwide for more than 25 years. Current and upcoming productions include *A Beautiful Noise, Beetlejuice, The Book of Mormon, Come From Away, Elf the Musical, Funny Girl, Les Misérables, Life of Pi, Mean Girls, Peter Pan, To Kill a Mockingbird*, and *The Wiz*.

---

## STAFF FOR COME FROM AWAY

---

### EXECUTIVE PRODUCER

Mimi Intagliata

### GENERAL MANAGEMENT

Gentry & Associates  
Gregory Vander Ploeg  
Madeline McCluskey Steven Varon-Moore  
Maia Sutton

### PRODUCTION MANAGEMENT

NETworks Presentations  
Jason Juenker  
Hector Guivas Walker White Alex Williams  
pesci Aimée Mangual Pagán

### TOUR MARKETING AND PRESS REPRESENTATION

ANITA DLONIAK &, INC.  
Anita Dloniak Melissa A. Hazek

### CASTING

THE TELSEY OFFICE  
Rachel Hoffman, CSA

### TOUR BOOKING AGENCY

THE BOOKING GROUP  
Meredith Blair  
Rich Rundle Brian Brooks  
Jonathan Pearson Maryruth Grabez  
[thebookinggroup.com](http://thebookinggroup.com)

### COMPANY MANAGEMENT

COMPANY MANAGER  
Mackenzie Douglas  
ASSISTANT COMPANY MANAGER  
Kate Friesen

---

Production Stage Manager .....	Sam Kronhaus
Assistant Stage Manager .....	Gloria Bontrager-Thomas
Dance Captain .....	Nick Berke
Assistant Director .....	Kevin McAllister
Assistant Choreographer/Intimacy Coordinator .....	Jane Bunting
Assistant Choreographer.....	Brandon Kelly
Associate Scenic Design .....	Jenna E. Carino
Associate Costume Design .....	Devario Simmons
Assistant Costume Designers.....	Alexyz Kemp, Neno Russell
Associate Lighting Design .....	Joel Britt
Assistant Lighting Design.....	Amara Payton McNeil, Kat Zhou
Moving Lights Programmers.....	Jonah Camiel, Alyssa Ellbott
Associate Sound Design .....	Chris Luessmann
Associate Hair Design .....	Matthew Armentrout
Marketing/Promotions Consultant.....	Beth Rohlmeier
Production Carpenter .....	pesci
Head Carpenter .....	Justin Rozinski
Assistant Carpenter .....	McKenna Brennan



## **BALE BREAKER** BREWING COMPANY

Located 10 minutes from downtown Yakima, right in the middle of our family hop farm. [balebreaker.com](http://balebreaker.com)



## **CAPITOL Friends**

**BECOME  
A FRIEND**

Join other patrons with passion and experience the theatre beyond the stage.





# WHO'S WHO IN THE CAST

Production Electrician.....	Zach Alexander
Head Electrician .....	Jameson Bernhagen
Assistant Electricians .....	Andrew Beauregard, Hannah Kramer
Production Sound Engineer .....	Mason Wisecup
Head Sound .....	Rachel Hall
Assistant Sound .....	Michael Donahue
Head Props .....	Mak Jordan
Head Wardrobe.....	Jeri Elizabeth Meador
Head Hair and Makeup.....	Natalie Piperno
Dialect Coach.....	Heather Hill
Production Assistants.....	Taylor Drumwright, Mayah Lourdes Burke
Electronic Music Design.....	Billy Jay Stein, Jason Howland and Hiro Iida for Strange Cranium Productions Inc
Physical Therapy.....	NEURO TOUR Physical Therapy, Inc.
Safety Consultant.....	Bryan Huneycutt
Production Photography.....	Matthew Murphy
Video Services.....	HMS Media
Creative Services.....	AKA
Digital Marketing & Advertising.....	Arthouse Sara Fitzpatrick, Marc Mettler, Travis Moser, Yael Matlow, Alex Mecklosky
Merchandise.....	The Araca Group
Merchandise Manager .....	Erin Baldwin
Accounting.....	NETworks Presentations LLC
Legal Services.....	David F. Schwartz, Esq., Gray Schwartz LLP
HR Services.....	Global Solutions, Inc. K+K Reset, LLC
Housing.....	Road Concierge
Travel Agency .....	Janice Kessler, Direct Travel
Trucking .....	Janco Ltd.

## FOR NETWORKS PRESENTATIONS

Chief Executive Officer .....	Orin Wolf
President and Chief Production Officer.....	Seth Wenig
Chief Operating Officer/Chief Financial Officer.....	Margaret Daniel
Business Affairs.....	Scott W. Jackson
Executive Producers.....	Mimi Intagliata, Trinity Wheeler
Associate Producer .....	Hannah Rosenthal
Executive Assistant.....	Isabella Schiavon
Vice President of Finance.....	Scott Levine
Sr. Director/Finance.....	John Kinna
Controller.....	Jennifer Gifford
Director of Tour Accounting.....	Laura S. Carey
Tax Director .....	Pat Guerieri
Accounts Payables & Receivables Clerk.....	Lisa Loveless
Sr. Director, Booking and Engagements.....	Amanda Laird
Directors, Booking and Engagements .....	Stacey Burns, Colin Byrne
Director of Sales.....	Zach Stevenson
Director of Marketing .....	Heather Hess
Sr. Director/General Management.....	Gregory Vander Ploeg
General Managers.....	Madeline McCluskey, Steven Varon-Moore
Associate General Manager .....	Maia Sulton
Sr. Director/Production Management.....	Jason Juenker
Sr. Production Manager.....	Hector Guivas
Production Managers .....	Walker White, Alex Williams
Technical Director .....	pesco
Production Coordinator .....	Aimée Mangual Pagan
Director of Operations .....	Pearce Landry-Wegener
Resource Director .....	Kayla Roopall
Office Manager .....	Michelle Adye
Music Coordinator.....	John Mezzio
Warehouse Manager .....	Joseph Spratt
Warehouse Costume Manager .....	Bobby Maglaughlin
Warehouse Costume Shop Assistant .....	Grace Santamaria

## CREDITS

Scenic items fabricated by PRG-Scenic Technologies, a division of Production Resource Group, LLC. Sound equipment from Sound . Lighting and rigging equipment provided by PRG. Cod by Gerard Studios. Additional props by BB Props. Special thanks to Bra\*enders for hosiery and undergarments. Selected costumes by John Kristiansen New York Inc. Millinery by Arnold Levine. Leather wear by David Samuel Menkes. Official run partner: Newfoundland Creech Rum. Piano courtesy of Yamaha. "Mr. Michael's" underscore audio by Alec Berlin.

Rehearsed at Gibney Studios in New York; and The Public Theatre's rehearsal studios.

## Special Thanks to

Carl Pasbjerg, Alchemy Productions; Russell Godwin, Matt Peplow, Clint Bond, Jr., Nate Putnam.

Savannah Civic Center, Savannah, GA,  
Monty Jones, Jr., General Manager; and  
John McCall, Director of Programming,  
Nederlander National Markets

**Insurance Broker Services**  
EPIC Entertainment and Sports

**Financial Services and banking arrangements by**  
Flagstar Bank N.A.

## Originally produced by

Junkyard Dog Productions, Jerry Frankel, Latitude Link, Smith & Brant Theatricals, Steve & Paula Reynolds, David Mirvish, Michael Rubinoff, Alhadeff Productions, Michael Alden & Nancy Nagel Gibbs, Sam Levy, Rodney Rigby, Spencer Ross, Richard Winkler, Yonge Street Theatricals, Sheridan College, Michael & Ellise Coit, Ronald Frankel, Sheri & Les Biller, Richard & Sherry Belkin, Marlene & Gary Cohen, Allan Detsky & Rena Mendelson, Lauren Doll, Barbara H. Freitag, Wendy Gillespie, Laura Little Theatricals, Carl & Jennifer Pasbjerg, Radio Mouse Entertainment, The Shubert Organization, Cynthia Stroum Tulchin, Bartner Productions, Gwen Arment/Molly Morris & Terry McNicholas, Maureen & Joel Benioff/Marjorie & Ron Danz, Pamela Cooper/Corey Brunish, Demos Bizar/Tanning Entertainment, Joshua Goodman/Lauren Stevens, Adam Blanshuy Productions/Judith Ann Abrams Productions, Bill & Linda Potter/Rosemary & Kenneth Willman and La Jolla Playhouse and Seattle Repertory Theatre.

## GANDER AND AREA SPCA INC.

Thank you for coming to the show today! The real Oz Fudge reached out to us on behalf of the Gander SPCA. They have outgrown their space and are in need of funds for a new building. If you are so inclined, please scan the QR below to help this worthy cause. Every little bit helps.



## CONNECT WITH US!

ComeFromAway.com  
Facebook and Youtube: @ComeFromAway  
IG and X: @WeComeFromAway  
#ComeFromAway #WeComeFromAway



All stage work performed by employees represented by IAISE.



United Scenic Artists represents the designers and scenic painters for the American Theatre.



The Director and Choreographer are members of the Stage Directors and Choreographers Society, an independent national labor union.

**Our Mission Is to Increase  
Our Clients' Wealth**

**TIETON**   
Capital Management.™

*Proudly Supporting  
Yakima Valley's Arts*

TietonCapital.com

**WE CAN'T STOP THE** *Beat*

**KATS**  
YAKIMA'S ROCK STATION  
**94.5**

**NEWSTALK KIT**  
1280 AM 101.3 FM

**92.9** **THE BULL**  
#1 FOR NEW COUNTRY

**107.3**  
**KFFM**  
Yakima's #1 Hit Music Station!

**townsquare**  
media yakima

# Contributors

We gratefully acknowledge the contributions from donors to our Annual Fund Drive. Their help makes all our Capitol Theatre programs possible. This list represents cumulative donations received July 1, 2023 to August 31, 2024.

## President's Club

**(\$5,000 or more)**

Jack & Connie Bloxom  
Evelyn Paulsen  
Red & Carolyn Ramsey  
Blaine & Preciosa Tamaki Foundation

## Director's Club

**(\$2,500 - \$4,999)**

Mark & Debbi Baldwin  
Gay Dorsey & Mike Poppoff  
Al Fischer & Charlie Robin  
Mike & Jennifer Norton

## Producer's Club

**(\$1,000 - \$2,499)**

Nancy Abbenhaus  
Ben & Leanne Antonio  
Rick & Linda Beck  
Greta Bryan  
The Crockett Family  
Bill Dezelle  
Dana Dwinell  
Aaron & Sami Erickson  
Joe & Connie Farina  
James Fitch  
Charles Forster & Joan Jacobs  
Bunker & Larry Frank  
Richard & Darlene Frye  
Rob Gallion & Karen Davis  
Eric & JoAnne Hanses  
Dr. Kevin & Mrs. Rena Harrington  
Harlan & Laura Hefner  
Linda Kerslake  
Lloyd Crabtree & Elisabeth Kuhr  
Neal Lessenger  
Pam & Stan Martinkus  
The Moen Family  
Brendan & Aileen Monahan  
Duane & Kirsten Monick

Donna Moultray  
Kelly Murray  
Jocelyn & Manuel Pedrosa  
Kip & Lyndia Ramsey  
Jim & Barbara Riley  
Julie & Soren Rottman  
Susan & Chris Saunders  
Ken & Sharon Smith  
Gail Weaver

## Sustainers

**(\$500 - \$999)**

Anonymous  
Brian & Theresa Bell  
Terry & Jennifer Bliesner  
Lori & Mark Cleveland  
Sonja Dodge  
Madelyn Fordyce  
Cathy Forenpohar  
Lynn & Bill Gilmore  
Eric & Nancy Gustafson  
John I. Haas  
Doyle Hardy & April Yates Hardy  
Susan & Roger Head  
Karen Hyatt  
Mel Leskinen  
Peggy Lewis Fund  
Addy & Josh Logsdon  
David & Lindsay Mack  
Eula Miller  
Megan Murphy  
Toni & Garth Newman  
Dr. Carl Olden  
Linda Ridings  
Patricia Roll  
Rebecca Scholl  
Ken and Sylvia Severn  
Sally Simon  
J and Joy Stenehjerm  
Kristy Tackett

Paul & Karen Tompkins  
George & Mavis Velikanje

## Patrons

**(\$250 - \$499)**

Timothy & Sonja Alexander  
Ruth Ann Allen  
The Allreds  
Susan Arb  
Phillip & Marilyn Bird  
Jennifer Bishop  
The Bogoyas Family  
Enedina & Byron Boswell  
Michael & Lynn Brant  
Judi Brown  
Michael & Cheryl Bush  
Kay Carbery  
David Carlson  
Linda Clark  
Pam Cleaver  
Patrice Cornelius  
Quinn & Aaron Dalan  
Julie & Dennis Dean  
Bill & Jan Drenguis  
Alice Faringer  
Carter & Linda Fjeld  
Kathleen Fletcher  
John Funk  
Ashley Gamache  
Edward & Denise Gonzales  
David & Cindy Hargreaves  
Dr. Marjorie Henderson  
Pam & John Henderson  
Ben & Ann Hittle  
Kevin & Heather Hudson  
Rosemarie Jaenicke  
Portia Jones  
Kapuza Lighty, PLLC  
Fred & Amy Karau  
Beth Klingele

Matthew LaCombe  
Adrienne Landin-Simond  
Jeff Teresa Louman  
Kay Maletta  
Gisela Martin  
Nancy & Russ Mazzola  
Deb and Craig McCown  
Ray & Sandie Menard  
Sharon Miracle  
Phil & Shannon Moyer  
KDA Architecture Dale Murray  
Suzan Nettleship  
Richard Nicksic  
Joe Nieto  
Rosylen Oglesby  
Dorothy Olafson  
Kathleen Paganelli  
Mike & Nova Pepper  
Doug & Darlene Picatti  
Stanley S. & Karen A. Pratt  
Bob & Brenda Price  
Keith & Sharon Qunell  
David & Purna Rankin in honor of  
Virginia Gilbert  
Beth Richardson  
Diann & Ronald Rockstrom  
Kimberly Ruck  
Dr. Tamera Schille Straub & Dr. Tim  
Straub  
Roy & Barbara Simms  
Cheryl Smith  
Patrick & Colleen Smith  
Ken & Millie Stenehjem  
Mary Stephenson  
Angela & Garth Sybouts  
Bette Taylor  
Mark Taylor  
Laura Terrazas  
Marsha Therrien  
Tree Top

Mark & Lori Troianello  
Robin Walker  
Greg Huefner & Lisa Wallace  
Carol West

**Curtain Raisers**  
**(\$100 - \$249)**

Anonymous  
Jim and Karin Avery  
John A. Baule  
Ed & Gail Boob  
Richard & Gail Brown  
Sarah Brown  
Effie Burton  
Bill & Ina Bush  
Richard & Jessica Camp  
Margie Campbell  
Robert Coleman  
Ralph & Cyndi Conner  
Brett Dillahunt & Carolyn Cal-  
hoon-Dillahunt  
Patty Dion  
Nicole Donegan  
Bill & Vicki Elkins  
Victor and Julia Epperly  
Kathy Erickson  
Rick Fairbrook & Gay Scott  
Jill & Joe Falk  
Ryan and Gena Franklin  
Andy Granitto  
Donna & Mark Grassel  
Jeannie & Jim Grippin  
Norma Haney  
Greg Hayter  
Don & Mary-Jane Hovis  
Randy & Michelle Juette  
Karren & Jake Jundt  
Royal & Kathryn Keith  
Laural Klein  
Deborah & Randy Kloster

Tom Boyd & Becky Lang-Boyd  
Janis Luvaas  
Kally Marquis in memory of Judy  
Weston  
Jaci Martin & Richard Bartheld  
Kathleen McCarthy  
Michael McCloskey  
Walter Meyer  
Jim & Sherri Moon  
Kristin Morrison  
Mary Ann Myers  
Sandra Pace  
Terese & Jess Padilla  
Matt & Joy Petersen  
Christine Poplaski  
Dana Pride  
Patricia Reese  
Nancy & Kevin Roy  
Joan & Tedd Rudd  
Kathy & Nick Schultz  
James and Lynn Seamons  
Paula & Murray Slaye  
Ann Tritz  
Megan Tweedy  
Doris W. Unruh  
Lorena Voelker  
Glennis Wilson  
Pat & Susan Wooters  
Jean Wyckoff  
Marco Yolo  
Dave Zabell

In memory of: Michael Chandler, Dolores Galloway, Tony E. Sloan, and Martha Stadelman.



# RED & CAROLYN RAMSEY



Blaine & Preciosa  
Tamaki Foundation



GAY DORSEY &  
MIKE POPPOFF



The Capitol Theatre Committee wishes to honor our corporate underwriters for their community leadership and commitment to our Theatre and its role in the quality-of-life of our valley.