

CAPITOL
THEATRE  YAKIMA

RED & CAROLYN
RAMSEY

Wray's
MARKET
YAKIMA'S FOOD STORE *fresh*

N
noel



Annie®

 **Best**
CAPITOL BEST SERIES

WHEEL LINE
Cider

 **Blaine & Preciosa**
Tamaki Foundation



HAAS



Gesa
Credit
Union



CAPITOL THEATRE SUPPORT TEAM

Meghan Darragh – Administrative Assistant

Jed Gibbs – Graphic Designer

Sierra Hutton – Development Director

Cat McMillen – Patron Services Manager

Brian Palandri – Technical Director

Charlie Robin – CEO

Carol West – Director of Finance

THEATRE INFORMATION

ARRIVAL TIME

The Capitol Theatre typically opens 30 minutes prior to performance.

LOST AND FOUND

Located in the Capitol Theatre Box Office. Check with an usher or call the Box Office.

REFRESHMENTS

Beer, wine, soda, and water served in the Capitol Theatre's Lower Lobby and Mezzanine starting before the show until end of intermission. Enjoy your drink inside the theatre with our reusable house cup.

BOX OFFICE

☎ 509.853.ARTS (2787)

🕒 M-F: 11a-4p • Show Days: 11a-showtime

🌐 www.capitoltheatre.org

📍 19 S 3rd St, Yakima, WA 98901

ADMINISTRATION OFFICE

☎ 509.853.8000 🕒 M-F: 9a-5p

📍 129 N 2nd Street, Yakima, WA 98901

BOARD OF DIRECTORS

Kelly Murray – Chair

Michael Moen – Past Chair

Laura Terrazas – Secretary

Bill Dezelle – Treasurer

Reesha Cosby

Dana Eliason

Aaron Erickson

David Mack

Amy Maib

Raúl Martínez

Gabriel Munoz

Ozzie Park

Julie Rottman

Eric Silvers

Hilary Tanneberg

Susie Temple

Janice Deccio – Ex Officio

ACCESSIBILITY

RESTROOMS

Located in the Lower Lobby and on the Mezzanine.

ACCESSIBLE ELEVATORS

Available for travel between the Orchestra Level and the Lower Lobby in the Capitol Theatre.

FREE LISTENING SYSTEMS

Available for hearing impaired patrons (call the Box Office for more information).

ACCESSIBLE SEATING

Available on the Capitol's Orchestra Level.

WARNING: The photographing or sound recording of any performance or the possession of any such device inside this theatre, without written permission of the management, is prohibited by law.

The Washington State Clean Indoor Air Act prohibits smoking in the facility.

 Global Voices

APRIL
25

LAS GUARACHERAS

April 25, 2025 - 7:30pm

Las Guaracheras is an all-women salsa sextet born in the city of Cali, Colombia in 2017. Bring your dancing shoes so you're fully ready when the music lifts you out of your seat.

MAY
15

THE AUNTIES

May 15, 2025 - 7:30pm

"The Aunties" is a live storytelling event celebrating the stories of the women and culture bearers selected from the Central Washington region who shape, support, and uphold the traditions of our Indigenous community.

 Best

The Addams Family

A MUSICAL COMEDY

June 2 & 3, 2025 - 7:30pm

THE ADDAMS FAMILY, a comical feast that embraces the wackiness in every family, features an original story. Everything will change for the whole family on the fateful night they host a dinner for Wednesday's "normal" boyfriend and his parents.

CAPITOL
THEATRE  YAKIMA

509-853-ARTS

www.capitoltheatre.org  

RED & CAROLYN
RAMSEY



PRESENTS THIS CAPITOL THEATRE COMMITTEE ENGAGEMENT

CRC PRODUCTIONS AND CROSSROADS LIVE
presents

Annie

Book by

THOMAS MEEHAN

Music by

CHARLES STROUSE

Lyrics by

MARTIN CHARNIN

Original Production Directed by **MARTIN CHARNIN**

Based on "Little Orphan Annie"®

By Permission of Tribune Content Agency, LLC

Originally Produced at The Goodspeed Opera House, Michael J. Price, Executive President

Presented on Broadway by Mike Nichols

Produced by:

IRWIN MEYER
ALVIN NEDERLANDER
ASSOCIATES, INC.

STEPHEN R. FRIEDMAN
THE JOHN F. KENNEDY CENTER
FOR THE PERFORMING ARTS

LEWIS ALLEN
ICARUS PRODUCTIONS

Additional Tour Producers: JUDITH ANN ABRAMS, JIM KIERSTEAD, VASI LAURENCE

Starring

HAZEL VOGEL

STEFANIE LONDINO

CHRISTOPHER SWAN

with

RHETT GUTER

JULIA NICOLE HUNTER

ISABELLA DE SOUZA MOORE

MARK WOODARD

ARIA VALENTINA ALDEA

EVA LIZETTE CARREON

ANNA DILLON

KYLIE NOELLE PATTERSON

OLIVE ROSS-KLINE

NORA WEST

NICK ABBOTT

ANTHONY DASILVA

SAVANNAH FISHER

ALLORIA FRAYSER

BROOKE OLIVIA GATTO

MATT GIBSON

CAROLINE GLAZIER

DANNY LINDGREN

RYAN MULVANEY

MELINDA PARRETT

DREW TANABE

STEPHANIE WAHL

KEVIN

COOPER

Scenic Design
WILSON CHIN

Costume Design
ALEJO VIETTI

Based on Lighting
Design by
PHILIP S. ROSENBERG

Sound Design
KEN TRAVIS

Hair & Wig Design
ASHLEY RAE CALLAHAN

Casting
PAUL HARDT
CASTING

Music Supervisor
MATTHEW SMEDAL

Music Coordinator
TALITHA FEHR

Orchestrations
DAN DELANGE

Music Director
ANDREW DAVID SOTOMAYOR

Production Stage Manager
BRIGHAM JOHNSON

Company Manager
ROYCE MATTHEWS

Tour Management
CROSSROADS LIVE
NORTH AMERICA

Executive Producer
CAROLYN ROSSI COPELAND

Executive Producer
ANGELA ROWLES

General Manager
DEANA MARIE KIRSCH

Production Manager
HEATHER CHOCKLEY

Tour Booking, Marketing &
Publicity Direction
BOND THEATRICAL

Marketing & Publicity
ANITA DLONIAK
MELISSA A. HAZEK

Advertising &
Social Media
SUPER AWESOME
FRIENDS

Choreographed by

PATRICIA WILCOX

Directed by

JENN THOMPSON

ANNIE is presented through special arrangement with MUSIC THEATRE INTERNATIONAL, New York, NY

www.mtishows.com



The show isn't over till you've eaten at the Hilton Garden Inn.



Stop by the bar and grille at the Hilton Garden Inn—just one block from the Capitol Theatre. Enjoy fresh, locally-sourced food paired with beers and wines from around the Valley.

401 E Yakima Ave | (509) 454-1111 | yakima.hgi.com



HOTEL MAISON

Historic elegance with modern convenience

TAPESTRY
COLLECTION
by Hilton™



Temple Event Center Now Open

Supporting Yakima Arts, Culture, and History

thehotelmaison.com

321 East Yakima Avenue | (509) 571-1900

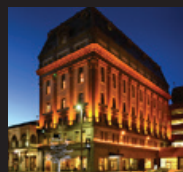

CAST

(in order of appearance)

Molly	OLIVE ROSS-KLINE
Pepper	ARIA VALENTINA ALDEA
Duffy	NORA WEST
July	ANNA DILLON
Tessie	KYLIE NOELLE PATTERSON
Kate	EVA LIZETTE CARREON
Annie	HAZEL VOGEL
Miss Hannigan	STEFANIE LONDINO
Bundles McCloskey	NICK ABBOTT
Apple Seller	ANTHONY DaSILVA
Dog Catcher	MARK WOODARD
Assistant Dog Catcher	DREW TANABE
Sandy	KEVIN
Lt. Ward	DANNY LINDGREN
Sophie the Kettle	MELINDA PARRETT
Grace Farrell	JULIA NICOLE HUNTER
Drake	NICK ABBOTT
Mrs. Greer	SAVANNAH FISHER
Mrs. Pugh	MELINDA PARRETT
Cecile	ALLORIA FRAYSER
Annette	CAROLINE GLAZIER
Oliver Warbucks	CHRISTOPHER SWAN
Star to Be	SAVANNAH FISHER
Rooster Hannigan	RHETT GUTER
Lily	ISABELLA DE SOUZA MOORE
Bert Healy	MATT GIBSON
Fred McCracken	NICK ABBOTT
Jimmy Johnson	DREW TANABE
Ronnie Boylan	SAVANNAH FISHER
Connie Boylan	ALLORIA FRAYSER
Bonnie Boylan	CAROLINE GLAZIER
Sound Effects Man	ANTHONY DaSILVA
FDR	MARK WOODARD
Ickes	DANNY LINDGREN
Perkins	MELINDA PARRETT
Hull	ANTHONY DaSILVA
Howe	MATT GIBSON
Morganthau	DREW TANABE
Brandeis	DANNY LINDGREN
Ensemble	NICK ABBOTT, ANTHONY DaSILVA, SAVANNAH FISHER, ALLORIA FRAYSER, MATT GIBSON, CAROLINE GLAZIER, DANNY LINDGREN, RYAN MULVANEY, MELINDA PARRETT, DREW TANABE

DANCE CAPTAIN
RYAN MULVANEY

ASSISTANT DANCE CAPTAIN
STEPHANIE WAHL

SWINGS

BROOKE OLIVIA GATTO, RYAN MULVANEY, STEPHANIE WAHL

UNDERSTUDIES

For Annie: KYLIE NOELLE PATTERSON; *for Oliver Warbucks:* NICK ABBOTT, MARK WOODARD; *for Miss Hannigan:* MELINDA PARRETT, STEPHANIE WAHL; *for Grace Farrell:* ALLORIA FRAYSER, CAROLINE GLAZIER; *for Rooster Hannigan:* ANTHONY DaSILVA, DANNY LINDGREN; *for FDR:* NICK ABBOTT, DANNY LINDGREN; *for Lily:* CAROLINE GLAZIER, STEPHANIE WAHL; *for Molly:* EVA LIZETTE CARREON; *for Sandy:* COOPER.

SETTING: New York City, December 1933

TO VIEW THE CAST LIST FOR THIS PERFORMANCE, SCAN THE QR CODE:



The use of any recording device, either audio or video, and the taking of photographs, either with or without flash, is strictly prohibited. Please turn off all electronic devices such as cellular phones, and watches.



LOCAL *Equals* **FRESH**

Since 1955 we've proudly
served our local community.
We're Yakima's only locally
owned & operated supermarket,
excelling in customer service!

IGA
Wray's
MARKET
YAKIMA'S FOOD STORE *fresh*

YAKIMA: 7200 W. Nob Hill Blvd. YAKIMA: 401 W. Nob Hill Blvd.
YAKIMA: 5605 Summitview SELAH: 5605 121 E. 3rd Ave.



Hazel
Vogel



Stefanie
Londino



Christopher
Swan



Rhett
Guter



Julia Nicole
Hunter



Isabella De
Souza Moore



Mark
Woodard



Aria Valentina
Aldea



Eva Lizette
Carreon



Anna
Dillon



Kylie Noelle
Patterson



Olive
Ross-Kline



Nora
West



Nick
Abbott



Anthony
DaSilva



Savannah
Fisher



Alloria
Frayser

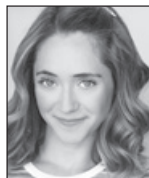

Brooke Olivia
Gatto



Matt
Gibson



Caroline
Glazier



Danny
Lindgren

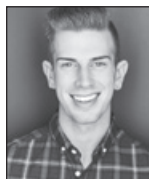

Ryan
Mulvaney



Melinda
Parrett



Drew
Tanabe



Stephanie
Wahl



Kevin



Cooper

Get the card
that supports
local healthcare
workers.

Visit gesa.com to learn more.



Gesa
Credit
Union

Insured by NCUA



Yakima's Heritage Television Station



>JOHN KENNEDY O'CONNOR
NEWS DIRECTOR

OKIMA

**ACTION
NEWS**

>ALAN SILLENCE
SPORTS

MUSICAL NUMBERS

ACT I

December 11 - 19, 1933

The New York Municipal Orphanage (Girls' Annex)	
Maybe	ANNIE
It's the Hard Knock Life	ANNIE, ORPHANS
It's the Hard Knock Life (Reprise)	ORPHANS
St. Mark's Place	
Tomorrow	ANNIE
A Hooverville Under the 59th Street Bridge	
We'd Like to Thank You	ANNIE, ENSEMBLE
The Orphanage	
Little Girls	MISS HANNIGAN
Little Girls (Reprise)	MISS HANNIGAN
The Warbucks Mansion at Fifth Avenue and 82nd Street	
I Think I'm Gonna Like It Here	ANNIE, GRACE, ENSEMBLE
New York City	
N.Y.C.	OLIVER WARBUCKS, GRACE, ANNIE, ENSEMBLE
The Orphanage	
Easy Street	MISS HANNIGAN, ROOSTER, LILY
Warbucks' Study	
You Won't Be an Orphan for Long	OLIVER WARBUCKS, GRACE, ANNIE, ENSEMBLE

ACT II

December 21 - 25, 1933

The NBC Radio Studio at 30 Rockefeller Center and the Orphanage	
You're Never Fully Dressed Without a Smile	BERT HEALY, THE BOYLAN SISTERS
The Orphanage	
You're Never Fully Dressed Without a Smile	ORPHANS
Easy Street (Reprise)	MISS HANNIGAN, ROOSTER, LILY
Washington: The White House	
Tomorrow (Reprise)	ANNIE, OLIVER WARBUCKS, F.D.R., CABINET
The Great Hall at the Warbucks Mansion	
Something Was Missing	OLIVER WARBUCKS
I Don't Need Anything But You	ANNIE, OLIVER WARBUCKS, GRACE, ENSEMBLE
The East Ballroom of the Warbucks Mansion	
Annie	GRACE, ENSEMBLE
Maybe (Reprise)	ANNIE
New Deal for Christmas	ANNIE, OLIVER WARBUCKS, GRACE, ORPHANS, F.D.R., ENSEMBLE

THERE WILL BE ONE 20-MINUTE INTERMISSION.

ANNIE ORCHESTRA

Music Director/Keyboard: ANDREW DAVID SOTOMAYOR

Associate Music Director/Keyboard: JEN CHRISTINA

Violin/Viola: DMITRIY MELKUMOV

Flute/Piccolo/Clarinet/Alto Sax/Soprano Sax: ANNE KELTON

Flute/Clarinet/Bass Clarinet/Tenor Sax: KEVIN SAKAI

Cornet/Trumpet: KATE AMRINE

Trombone/Euphonium: CRAIG WATSON

Guitar/Banjo/Uke: MICHAEL KARCHER

Acoustic Bass/Sousaphone: THOMAS BRINKLEY

Drums/Percussion: AVION WRIGHT

Keyboard Programmer: MATTHEW J. POOL

Music Coordinator: TALITHA FEHR; TL MANAGEMENT INTERNATIONAL

**BRAV
BRAV
BRAV**



noel



***Enthusiastic
Supporters of the Arts***

WHO'S WHO IN THE CAST

HAZEL VOGEL (*Annie*) is thrilled to bring this inspirational character to life. Credits: *Les Misérables* (US Tour), *Newsies* (STAGES St. Louis), *Miracle on 34th Street* (Toby's). Thanks to *Annie* creatives, Paul Hardt, David Doan (CESD). Love to Dr. Alyson Moore, Justin Levy, Nadia Letnaunchyn, Brian Michael Hoffman, Kurt Domoney, Michelle Aravena, Coty Manriquez and countless family and friends. @hlvsings

STEFANIE LONDINO (*Miss Hannigan*) is stepping back into her snakeskin pumps for season three! National tours: *Annie* (Miss Hannigan), *A Bronx Tale* (Rosina), *Fiddler on the Roof* (Shaindel). Off-Broadway: *After Pinocchio* (MTC/Marjorie Dean Theater), *Funny Face* (Ballet Hispanico), *The Mayor of Williamsburg* (HERE Arts Center), *What Do Critics Know?* (The York Theater). BFA University of Utah. Lead singer of rock band West Side Waltz, music out everywhere! Endless gratitude to Hubs, JB, Boo. Follow the shen-Hannigans on IG: @stefanielondino

CHRISTOPHER SWAN (*Oliver Warbucks*). (he/ him) Previously seen as Wilbur opposite Nina West in the 20th anniversary tour of *Hairspray*. Other national tours include R&H's *Cinderella* (Sebastian), *Guys and Dolls* (Nathan), *My Fair Lady* (Doolittle) and the first national of *A Christmas Story: The Musical* (The Old Man). Regional: *Footloose* (The Rev), *Dirty Rotten Scoundrels* (Theatre by the Sea), *Angels in America* (Ark Rep). Boston Conservatory graduate and U.S Army veteran. Thank you to Jenn and Patti and much love to my wife Laura. @chriswanlives

RHETT GUTER (*"Rooster" Hannigan*) has performed on stages throughout the country including The Goodman Theatre, Chicago Shakespeare Theatre, PCPA, St. Louis Rep, The Paramount, Hudson Valley Shakespeare Festival, The Goodspeed Opera House, The Arena Stage, nine seasons at the Utah Shakespeare Festival, and Carnegie Hall. Rhett is also a professional magician. RhettMagic.com @rhettmagic

JULIA NICOLE HUNTER (*Grace Farrell*). Grateful to be returning to *Annie*! Originally from Nashville TN, but currently based in New York City. Some of her credit highlights include: *In The Heights* (Nina) at the Walnut Street Theatre in Philadelphia, *The Color Purple* (Nettie) and *Nunsense* (Sister Amnesia). Also a principal vocalist for *Burn The Floor* and Norwegian Cruise Line. "Wouldn't be who I am without the love and support of my family and friends!" @julia.nicole

ISABELLA DE SOUZA MOORE (*Lily St. Regis*). First national tour! Favorite Regional credits: Mimi in *RENT* (TUTS), Honey in *Edward Albee's Who's Afraid of Virginia Woolf?* (Denver Center for the Performing Arts), and *Mystic Pizza* (Ogunquit Playhouse) amongst many others. TV: Hulu's "The Path." Voice Over: "CoComelon" (Miss Appleberry). Commercials: Neutrogena (Brazil), Franzia. BFA Syracuse University. @isabelladesouzamoore

MARK WOODARD (*FDR, u/s Oliver Warbucks*) is thrilled to return for year 3 of *Annie*! Regional credits: Disney's *Newsies* (Gateway Playhouse), *Oklahoma!* (Ogunquit Playhouse), *42nd Street* (The REV), *The Producers*, *Bells Are Ringing*, *South Pacific*, *A Christmas*

Carol (Pittsburgh CLO). Television Guest & Co-star roles: "Law & Order: Criminal Intent," "Billions," "As The World Turns," "Neon Joe: Werewolf Hunter." @actnman88

ARIA VALENTINA ALDEA (*Pepper*) is thrilled to make her national tour debut alongside this incredible cast! She extends her heartfelt gratitude to her agent Barry Kolker, Paul Hardt Casting, Jenn Thompson, Jennifer Johns-Grasso, Ashley Locheed, Hillary Brook, Marshall Ellis and Daniel Hunalp. Endless thanks to her family and friends for their unwavering love, support and encouragement! @ariavald

EVA LIZETTE CARREON (*Kate, u/s Molly*) is thrilled to join the national tour of *Annie*! Favorite roles: Lulu (*Waitress*, first national tour, Golden Gate Theater), Baby June (*Gypsy*, Woodminster), Amarylliss (*Music Man*, TVTC). Special thanks: ECPAC dance family, Wright Way coaching, Kim Pedell/Zoom Talent, *Annie* tour creative team, family love & support! @eva.lizette.carreon

ANNA DILLON (*July*) is a breakout performer making her theatrical debut! Recent credits include *Pupstruction* (Disney Jr), *BG: Mermaids* (Nick Jr), and *Dragon Day* (Audible). She thanks God, her family, coaches, and reps at Ivy Artists Management and DDO Artists Agency. For Papa and Uncle, Love Always. @its.me.anna.v

KYLIE NOELLE PATTERSON (*Tessie, u/s Annie*) is thrilled to be in her second year touring with the beloved production of *Annie*. With a heart full of gratitude, she thanks her mom, dad, and family for their unwavering support and encouragement. Kylie's passion for performing shines through every time she takes the stage, and she feels truly blessed to share this incredible journey with audiences across the country. Thank you to Jenn Thompson, Paul Hardt, Patti Wilcox, Matthew Smedal, DDO and Zoom Talent. @kylie.noelle.official

OLIVE ROSS-KLINE (*Molly*). Broadway: *The Who's Tommy* (Young Tommy, age 4). The international tour of *The Sound of Music* (Gretl Von Trapp). TV/Film: Mo Williams' series "The Pigeon Explains." Thanks to Foundation Media Partners, CESD, Hardt Casting, family and friends! @littlemissoliveofficial | oliverosskline.com

NORA WEST (*Duffy*) is thrilled to make her national tour debut with *Annie*! Special thanks to Nancy Carson, Bonnie Deroski and David Bahgat. Much appreciation to the casting team for this amazing opportunity. Endless love and gratitude to my parents and all of my teachers, friends and family. @nora.k.west

NICK ABBOTT (*Ensemble u/s Warbucks, FDR*). National Tours: *How the Grinch Stole Christmas*, *Annie*, *Motown the Musical*. TV: Sitcom dad on "Hello Riley, Hello Ryan" (South Korea). BFA: Ball State University. Thanks to Jenn, Patti, Paul, JC Gutierrez, Crossroads, Mom, Dad, Kate, and Erik. www.nickabbott.net

ANTHONY DaSILVA (*Ensemble, u/s Rooster Hannigan*). National Tour: *Charlie & The Chocolate Factory*. Regional: The Goodspeed, Ogunquit Playhouse, The REV, Phoenix Theatre Company, The Gateway, The LEX, North Carolina

We love the Capitol Theatre!

We are committed to promoting inclusion and justice in the Yakima Valley, and that includes our passionate support of the Capitol Theatre.



**Blaine & Preciosa
Tamaki Foundation**



WHEEL LINE Cider

Currently open 12pm-4pm
every 3rd Saturday from
September through April.
Our summer season runs
from May through August.
Saturdays 3pm-7pm and
Sundays 12pm-4pm.



@wheelinecider | www.wheelinecider.com

WHO'S WHO IN THE CAST

Theatre, Berkshire Theatre Group, Weatherlane Theatre, Forestburgh Playhouse, Mac-Haydn Theatre. Infinite thanks to Jenn, Patti, Katie, Jess, The Collective, Family, Friends, and Chaz. @anthology

SAVANNAH FISHER (*Ensemble, Star to Be*). Thrilled to be returning to the company! National Tour: *Jesus Christ Superstar* (Soul Singer), *Dog Man: The Musical* (Flippy). Regional: Theatre Aspen: *Godspell*, *Ragtime*. BCSO: *Guys and Dolls* (Sarah Brown). Other favorites: *Sister Act* (Deloris), *The Wiz* (Glinda). Special thanks to my loving family, friends, D'Marreon and TPG agency. @savannahmfisher

ALLORIA FRAYSER (*Ensemble, u/s Grace Farrell, u/s Star to Be*) cannot wait to hit the road with *Annie*! National Tour: *The Cher Show*. Regional: *Next To Normal* (Barrington Stage Company), *The Color Purple* (Short North Stage), *Beautiful: The Carole King Musical* (Tuacahn), *White Christmas*, *Chicago*, *The Little Mermaid* (The Lex), *Elf Jr.* (TCT of Cincinnati). CCM MT c/o '23. Thank you to those near and dear to her heart, you're the reason and the drive. Ecc 3:12

MATT GIBSON (*Ensemble*). Broadway: *Gypsy*. UK & Toronto: *Joseph...* (Reuben, Pharaoh). London: *My Favorite Things* Concert (Royal Drury Lane, PBS); NYC: New World Stages, Carnegie Hall, The Shed, Lincoln Center, and Irish Rep. Regional: 35+ AEA principal roles. Film: *Wonka*. www.mrmattgibson.com @mrmattgibson

CAROLINE GLAZIER (*Ensemble, u/s Grace Farrell, u/s Lily St. Regis*) is thrilled for another year of *Annie*! Off-Broadway: *Friends! The Musical Parody* ("Rachel Green"). Other: *The Sound of Music* ("Maria"), *Cabaret* ("Sally Bowles"). University of Michigan: BFA in Musical Theatre (GO BLUE)! Thank you to the whole *Annie* team, my family and friends, and my extraordinary Fiancé, Aaron. IG: @carolinemg101

DANNY LINDGREN (*Ensemble, Lt. Ward, u/s "Rooster" Hannigan, u/s FDR*). Broadway: *Almost Famous*. Regional: The Kennedy Center, The Old Globe, McCarter, Goodspeed, Baryshnikov, Los Angeles Opera, ASF, The Rev, Ogunquit. TV: "Law & Order SVU." Huge thanks to Jenn, Patti, Paul, HAA, his family and his incredible wife Andrea. @Danny_Lindgren

MELINDA PARRETT (*Ensemble, u/s Miss Hannigan*). National tour debut! Regional: all over the US, including Goodspeed, Geva, Denver Center, PCPA Theaterfest, Santa Cruz Shakespeare, Sacramento Music Circus, and 10 seasons with Utah Shakespeare Festival, most recently as Beatrice in *Much Ado About Nothing*. Love/gratitude to all who made this fabulous adventure possible. For Burton. IG: @melinder

DREW TANABE (*Ensemble*) (he/him) is thrilled to be joining the company of *Annie*. He's a born and raised Florida boy and Northwestern graduate, most recently seen in *Anne of Green Gables* as Fred in NYC.

Thanks to his family, Tucker & DGRW, and Jenn & Patti for all of their support. Gaman.

BROOKE OLIVIA GATTO (*Swing*) is a bicoastal actor with roots in the Pacific Northwest and Southern California. She holds a BFA in Musical Theatre and is thrilled to return to *Annie* for a second year. Other credits include: *Rudolph the Musical* (national tour), *Into the Breeches* (International City Theatre), and various film roles. Thank you to family, friends, and agents! @brookeoliviagatto

RYAN MULVANEY (*Swing, Dance Captain*). National tours: *Annie*, *Elf*. NYC: *Maddie* (NYTF). International/Regional: *Priscilla: Queen of the Desert* (Ens.) and *Footloose* (Garvin) with Norwegian Cruise Line; *A Chorus Line* (Bobby); *West Side Story* (Big Deal). BFA - CAP21/Molloy University. Thank you to Jenn, Patti, and Matt. Sending all his love to dad, mom, Dori, & Piper. IG: @r_mulvaney

STEPHANIE WAHL (*Swing, Assistant Dance Captain*). Credits: former Radio City Rockette, Sister Leo in *Nunsense: 25th Anniversary* (Off-Broadway). Regional: Prudy in *Hairspray*, Annabella/Pamela/Margaret in *The 39 Steps*, Abigail Adams in *1776*, Diana in *Next to Normal* (Best Actress Award). Film/TV: "Bull" (Bedside Manner), "A Rainy Day in New York." Thanks Bramante Artists & JHA. Love to Mom, Sissy, Alex and John.

KEVIN (*Sandy*). Kevin is a 7-year-old labradoodle who can't wait to jump back into the role of Sandy. When Kevin is not touring with *Annie*, he is an animal actor performing in many TV and film roles. He lives with his trainer in Georgia. He LOVES chasing tennis balls & swimming in the pool.

COOPER (*Sandy u/s*). Cooper is a 3-year-old rescue mix from California. He's very excited for his first national tour and to make his debut as Sandy.

THOMAS MEEHAN (*Book*) is a three-time Tony Award winning librettist for the Broadway musicals *Annie*, 1977; *The Producers*, 2001 (co-written with Mel Brooks); and *Hairspray*, 2003 (co-written with Mark O'Donnell). He collaborated on many Broadway musicals including *I Remember Mama*; *Ain't Broadway Grand*; *Bombay Dreams* (with Meera Syal); *Cry Baby* (with Mark O'Donnell); *Young Frankenstein* (with Mel Brooks); *Elf, The Musical* (with Bob Martin); *Chaplin* (with Christopher Curtis); *Rocky*; the upcoming *Dave, The Musical* (with Nell Benjamin); and the off-Broadway musicals, *Annie Warbucks*; *Death Takes a Holiday* (with Peter Stone) and the upcoming *The Lady Eve* (with Maury Yeston). He was a long-time contributor of humor pieces to *The New Yorker*, which were published in a collection entitled *Yma, Ava, Yma, Abba, Yma, Oona, Yma, Ida, Yma Aga... and Others*, by Simon and Schuster. Mr. Meehan, in collaboration with the poet J.D. McClatchy, co-authored the libretto of the opera *1984*, composed by Lorin Maazel, first performed at London's Royal Opera House at Covent Garden in 2005. He was an Emmy Award winning writer of television comedy, and a collaborator on screenplays, including Mel Brooks' *Spaceballs*, *To Be or Not To Be*,

PROUD SUPPORTERS OF THE ARTS.

Whether on a stage
or in a glass.



HAAS®

johnihaas.com



CAPITOL
Friends

**BECOME
A FRIEND**

Join other patrons with
passion and experience the
theatre beyond the stage.



WHO'S WHO IN THE CAST

The Producers and *One Magic Christmas*. He was a member of the Council of the Dramatists Guild.

MARTIN CHARNIN (*Lyrics*). Martin's career in the entertainment industry began in 1957 when he created the role of Big Deal (one of Jerome Robbins' authentic juvenile delinquents) in the original company of *West Side Story*. He played the role for exactly 1,000 performances. Since then, he was involved in over 140 theatrical, television, film, and night club productions as a director, producer, composer, or lyricist. He is one of the dozen people who have won Emmys, Tonys, and Grammys, and the Peabody Award for Broadcasting. *Annie*, which came to Broadway in 1977, originally ran for 2,377 performances, and has been revived there three times. He directed *Annie* 19 times (after directing the original production in New York), in London, Montreal, Amsterdam, and Melbourne as well as *Annie*'s 14 national U.S. companies. He collaborated with Charles Strouse, Vernon Duke, Marvin Hamlisch, Mary Rodgers, and twice with Richard Rodgers on *I Remember Mama* and *Two by Two*. He wrote for, or directed, Fred Astaire, Ethel Merman, Jack Lemmon, Ann-Margaret, Jack Benny, Anne Bancroft, Betty Hutton, Sutton Foster, Sarah Jessica Parker, Catherine Zeta-Jones, Bebe Neuwirth, Barbra Streisand, Johnny Mathis, Larry Kert, Chita Rivera, Jane Lynch, Tony Bennett, Jason Alexander, and Jay-Z, among countless others, and for his wife, Shelly Burch (who originated a leading role in the original company of *Nine*). Most recently, "Tomorrow" from *Annie* became one of the 100 most performed musical numbers in the last century.

CHARLES STROUSE (*Music*). A graduate of New York's P.S. 87, Townsend Harris H.S., and the Eastman School of Music, Charles has studied composition with Aaron Copland, Arthur Berger, and David Diamond in the US and Nadia Boulanger in Paris. Charles has composed copious chamber music, two piano concertos, a string quartet and two operas. After which, being broke like most composers, he was a rehearsal pianist and dance arranger for many shows, played in bar rooms, ballet classes, at weddings and strip joints (a particular boon for one who was to write the music for the film *The Night They Raided Minsky's*). One morning in 1960 he awoke to find he had written (with Lee Adams and Mike Stewart) *Bye Bye Birdie* (Tony Award), which is still among the most performed musicals in America, followed by *Golden Boy* with Sammy Davis, Jr. (Tony Nomination). Then came, *Applause* (Tony Award), *It's a Bird, It's a Plane, It's Superman*, *Rags* (Tony Nomination) and *Annie* (Tony Award). In-between, there have been scores for movies including *Bonnie and Clyde* and *All Dogs Go to Heaven*. Throughout his career, Charles has received the Richard Rodgers, Oscar Hammerstein, Frederick Lowe and the Leonard Bernstein Awards for musical achievement. He is married to director/choreographer Barbara Siman and is the father of Benjamin (attorney, author, composer), Nicholas (psychotherapist), Victoria (screen writer) and William (also a screen writer).

JENN THOMPSON (*Director*) is thrilled to be helming the national tour of *Annie* after having

appeared as Pepper in the original Broadway run. Recent new works include the World-Premiere musical *Anne of Green Gables – A New Musical* at Goodspeed Opera House and *Diary of a Wimpy Kid - The Musical* at Children's Theatre Company in association with Kevin McCollum and Buena Vista Theatrical (both available on Spotify, iTunes, Amazon). Jenn is a NYC-based, Drama Desk-nominated director whose work has been seen in New York and at theaters across the country including Chicago Shakespeare Theatre, The Denver Center, South Coast Rep, Hartford Stage, Arizona Theatre Company, St. Louis Rep, Hudson Valley Shakespeare Festival, City Theatre, Portland Stage Company, Pioneer Theatre Company, Barrington Stage, Theatre Aspen, Hartford TheatreWorks, Dorset Theatre Festival, among others. NYC credits include new works at Rattlestick, Barrow Group, The York Theatre Company, Abingdon Theatre, MCC, National Alliance for Musical Theatre, New York Musical Theatre Festival, Primary Stages, FringeNYC, as well as the critically acclaimed Off-Broadway Mint Theatre Company where her productions have garnered Lortel and Off-Broadway Alliance Award nominations for Outstanding Revival as well as five Drama Desk Award nominations including Outstanding Director and Revival. She served as Co-Artistic Director of Off-Broadway's award-winning TACT/The Actors Company Theatre, where her directing credits earned a Drama Desk nomination as well as an Off-Broadway Alliance Award. She is married to actor Stephen Kunken and lives in Brooklyn and Connecticut with their daughter, Naomi. For Martin, Charles, Tom & Peter. jennthompsondirector.com and @jennsylvania_t

PATRICIA WILCOX (*Choreographer*) choreographed the Broadway and West End production of *Motown the Musical*, for which she won the Fred Astaire Award and the NAACP Award, and the Broadway and West End production of *A Night with Janis Joplin*. Off Broadway/National Tours: At Encores! Off-Center, she choreographed the critically acclaimed *Little Shop of Horrors*, which starred Jake Gyllenhaal and Ellen Greene, *Annie*, *An Officer and a Gentleman*, *Children's Letters to God*, *Bowfire* (and the resulting PBS special), *Blues in the Night* (NAACP Nomination), *Seussical*, *Motown* and *A Night with Janis Joplin*. Selected regional: *The Secret Garden* (Denver Center); *Diary of a Wimpy Kid* (Children's Theatre Company); *Beautiful* (The Muny), *The Music Man* (Connecticut Critics Circle Award), *Bye Bye Birdie* (Connecticut Critics Circle nomination) and *Gypsy* at Goodspeed Opera House. Her work has been seen at The Kennedy Center, The Old Globe, South Coast Repertory, The Alley Theatre, The McCarter Theatre, Missouri Repertory Theatre, North Shore Music Theatre, Pioneer Theatre, Sacramento Music Circus, ATC, Paper Mill Playhouse, the Ronacher Theatre and Moscow Arts. Ms. Wilcox created original works for the Houston Symphony, Minnesota Pops, Phoenix Symphony, Lyrics & Lyricists at the 92nd Street Y, Broadway Under the Stars, Norwegian Cruise Line, as well as for ice-skating medalists for three Winter Olympics. Pattiwilcox.com

**Our Mission Is to Increase
Our Clients' Wealth**

TIETON 
Capital Management™

*Proudly Supporting
Yakima Valley's Arts*

TietonCapital.com

WE CAN'T STOP THE *Beat*

KATS
YAKIMA'S ROCK STATION
94.5

NEWSTALK KIT
1280 AM 101.3 FM

92.9 
#1 FOR NEW COUNTRY

107.3
KFFM
Yakima's #1 Hit Music Station!

townsquare 
media yakima

WHO'S WHO IN THE CAST

WILSON CHIN (*Scenic Design*). Broadway: *Cost of Living*, *Pass Over* (Drama Desk and Lortel Award nominations), *Next Fall*. Off Broadway: Roundabout Theatre Company, Second Stage, Manhattan Theatre Club, Lincoln Center, Playwrights Horizons, Public Theater, Signature Theatre. With director Jenn Thompson: *The Secret Garden* (Denver Center Theatre), *Oklahoma* and *Anne of Green Gables* (Goodspeed Musicals). Opera: *Turandot* (Washington National Opera), *Lucia di Lammermoor* (Lyric Opera of Chicago), *Eine Florentinische Tragödie/Gianni Schicchi* (Canadian Opera, Dora Award winner). Film/television: *Pass Over* (dir. Spike Lee), "Game Theory with Bomani Jones" (HBO), "Blindspot" (NBC). Eastern Region Board member of Local USA 829. Instagram: @wilsonchindesign

ALEJO VIETTI (*Costume Design*). New York: Broadway's *Allegiance* (Drama Desk Nomination), *Beautiful: The Carole King Musical* (West End Olivier nomination, National Tour, Japan and Australia), and *Irving Berlin's Holiday Inn*. Currently: *Titanique* (Lucille Lortel Award, Australia and Canada). Works for Roundabout, Manhattan Theatre Club, Second Stage, Radio City Rockettes, City Center's Encore and more. Other: Disney's *Hunchback of Notre Dame* (Japan, Germany and Austria), *West Side Story* World tour. Recipient of the 2010 TDF/Irene Sharaff Young Master Award. Instagram @alejo_vietti_costume_design.

PHILIP S. ROSENBERG (*Lighting Design*). Broadway and West End: *Mrs. Doubtfire*, *Pretty Woman*, *The Elephant Man*, *A Gentleman's Guide to Love and Murder* and *It's Only a Play*. Regional: Kennedy Center, La Jolla Playhouse, Ford's Theatre, The Guthrie Theater, The Old Globe, TheatreWorks, Hartford Stage, Alliance, Huntington Theatre Company, Chicago Shakespeare Theatre, Shakespeare Theatre Company, Dallas Theatre Center, Denver Center Theatre, The Alley Theatre, Arena Stage, The McCarter Theatre, Manhattan School of Music, Portland Stage Company, TACT, Barrington Stage Company, Williamstown Theatre Festival, Dorset Theatre Festival, Bay Street Theatre, Goodspeed Opera, Two River Theatre Company, George Street Playhouse, and Westport Country Playhouse.

KEN TRAVIS (*Sound Design*). Broadway: *In Transit*, Disney's *Aladdin* (MX, UK, DE, JP, AU, US), *Jekyll and Hyde*, *A Christmas Story the Musical*, *Scandalous*, *Newsies*, *Memphis*, *The Three Penny Opera*, *Barefoot in the Park* and *Steel Magnolias*. Numerous national tours and regional productions at theaters across North America, Europe, Asia and Australia.

ASHLEY RAE CALLAHAN (*Hair & Wig Design*) (She/Her) is an Emmy Nominated Hairstylist. Her design work includes *Annie* (national tour) *West Side Story*, *Sweeney Todd*, *Disney's Beauty and the Beast* (Muny) *Evita* (ART, STC & NYC City Center) *Dracula: A Comedy of Terrors* (NWS & Maltz Jupiter) and *Once Upon a One More Time* (STC). Broadway & Television Associate/Assistant Designer

Credits include: *New York New York*, *Beetlejuice*, *Ain't Too Proud*, NBC's *Jesus Christ Superstar Live!*, *Summer*, *The Color Purple* Revival, *Holiday Inn*, *Beautiful: The Carole King Musical* and *Allegiance*. Television/Movies *Hairstyling: The Crowded Room*, *Stranger Things*, *Marvelous Mrs. Maisel*, *Ghosted*, *Oppenheimer*, *Eileen*, *Law and Order: SVU* & *The Gilded Age*.

CHARLOTTE WOERTLER (*Dog Trainer*) is thrilled to be back this season with *Annie*! A dream come true! A proud graduate of The Teaching Zoo at Moorpark College, Charlotte has been training animals for the stage and screen for over 20 years. Favorite projects include *Clifford the Big Red Dog*, *Lady and the Tramp*, *Where the Crawdads Sing*, & *Treasure Buddies*.

HARDT CASTING, LLC (*Casting*). Paul has had the honor to have served as Casting Director on the following projects: Broadway: *West Side Story*, *Come Fly Away*, *August: Osage County*, *A Moon for the Misbegotten*, *On Golden Pond*, *Hot Feet*, *Caine Mutiny Court Martial* and the upcoming *Once Upon a One More Time*. National Tours: *West Side Story* (US and World Tour), *A Bronx Tale*, *Dirty Dancing*, *Legends!*, *Whistle Down the Wind*, *On Golden Pond*, *August: Osage County*, *The Bodyguard*, and the current running tour of *Cats*. Regional Theatres include: Goodspeed Opera House, Bucks County Playhouse, Delaware Theatre Company, TheaterWorks Hartford, TUTS, Pasadena Playhouse and Asolo Rep.

MATTHEW SMEDAL (*Music Supervisor*). Broadway MD: *Mrs. Doubtfire* (and *Doubtfire's* Original Broadway Cast Recording). Off-Broadway: *Clueless The Musical* starring Dove Cameron. National tours: *The Bodyguard*, *Matilda*, *Ghost*, and *Catch Me If You Can*. Toronto: *Matilda* (RSC + Mirvish). Assoc. Music Super: *Mrs. Doubtfire* (First National). Elsewhere: *Mary Poppins* (5th Avenue), *Anne Of Green Gables* (Goodspeed Opera House), *Oliver* (Maltz Jupiter), *Singin' In The Rain* (Ogunquit Playhouse), *An American In Paris* (Cape Playhouse), *Jesus Christ Superstar* (North Shore Music Theatre). Matthew is the composer & lyricist of *The Goose Girl* (currently in development). As a pianist: Cole Porter's *La Revue des Ambassadeurs* (Opéra de Rennes), and for Deborah Cox at the US Open Women's Singles Final between Serena Williams and Naomi Osaka.

TALITHA FEHR (*Music Coordinator*) has worked on over 75 national and international productions and tours since 2005. Highlights include: *Sister Act*, *Mamma Mia!*, *School of Rock*, *Come Fly Away*, *Phantom of the Opera*, *Love Never Dies* and *Priscilla Queen of the Desert*, as well as the 2010 Olympic Ceremonies in Vancouver. She dedicates her work on *Annie* to the memory of her mentor, Sam Lutfiyya.

DAN DELANGE (*Orchestrations*) has scored music for Julie Andrews, The Jim Henson Company, Rosie O'Donnell, Tony Yazbeck, Universal Theatrical Group at Universal Pictures, Manhattan Concert Productions, and for composers Paul Williams,

WHO'S WHO IN THE CAST

Jerry Herman, Harvey Schmitt, Mark Hollman, Peter Link, Charles Strouse and Stephen Schwartz. His orchestrations have been heard on Broadway, Off-Broadway, at Carnegie Hall, in London's West End, on national & European tours, film, television and at regional theaters across the country, including 60 productions at Goodspeed Musicals. He's a graduate of Interlochen Arts Academy and Oberlin Conservatory of Music. For more information visit: DanDeLangeOrchestrations.com

ANDREW DAVID SOTOMAYOR (*Music Director*). Off-Broadway: *Curvy Widow* (Premiere). First National Tours: *Tootsie*, *Escape to Margaritaville*. Recent Credits: *My Best Friend's Wedding* (Ogunquit Playhouse), *The SpongeBob Musical* (Broadway At Music Circus), *El Otro Oz* (Atlantic Theater Company), *On Your Feet!*, (Paper Mill Playhouse). Endless love to his wonderful husband, Bart. For more, visit soto.fun

HEATHER CHOCKLEY (*Production Manager*) joined the CXL team after having toured, both nationally and internationally, for 15 years. After that lifetime on the road, she finds she likes not living out of a suitcase the whole time. Now based in the DC metro area, she also does a bit of political event work, and shares the crew member recruiting responsibilities at CXL.

BRIGHAM JOHNSON (*Production Stage Manager*). Tours: *Annie* (North America, China), *Dr. Seuss' How the Grinch Stole Christmas*, *Christmas in Killarney*. Norwegian Cruise Line. Regional: The Rev Theatre Co., Arizona Theatre Company, Skylight Music Theatre, Musical Theatre West, Gateway Playhouse, Florida Repertory, Triad Stage, and Connecticut Repertory. Brig is a graduate of Western Carolina University. Special thanks to his family and friends.

TARA TOLAR-PAYNE (*Stage Manager*) (She/Her) is thrilled to join the *Annie* Tour! National Tours: *Girl From the North Country*, *Jesus Christ Superstar*. Pre-Broadway: *Frozen*. Regional: Asolo Rep Theatre, Santa Fe Opera, Phamaly Theatre Company. Endless gratitude to everyone in her life who supports her in all that she is and does!

OLIVIA GORDON (*Assistant Stage Manager*) Tour: *Kimberly Akimbo*. Regional: *Frozen* (Fulton Theatre), *Titanic*, *9 to 5*, *The Buddy Holly Story*, *Something Rotten* (Maine State Music Theatre). Training: Michael Jackson *ONE* (Cirque du Soleil), Shenandoah University Graduate '24. Love & thanks to family, friends, and mentors.

NYKOL DeDREU (*Sub Stage Manager*). Commercial credits: *Blue Man Group*, *Polar Express*, *NETworks Productions*, Norwegian Cruise Lines. Regional: Phoenix Theatre, Utah Shakespeare Festival, The Fulton Theatre, Phoenix Metropolitan Opera, Music Theatre of Wichita. Dance: Jacob's Pillow Dance Festival, Rennie Harris Puremovement, Kinetic Light. Education: Head of Stage Management- Columbia College Chicago, Adjunct Professor- Northwestern and DePaul Universities.

KYLE M. DILL (*Sub Stage Manager*) Tours: *A Christmas Carol*, *Annie*, *Nassim the Play*, *Waitress*, *A Bronx Tale*. He is a DC based stage manager and the production manager of the Horowitz Visual and Performing Arts Center. Member of Actors' Equity Association. BFA: Shenandoah University. @kylemdill

DEANA MARIE KIRSCH (*General Manager*) brings over 20 years of experience in the entertainment industry to *Annie*, with a diverse portfolio of projects worked on in LA, NY, Las Vegas, and on national tours. Her credits include *Criss Angel Mindfreak*, *Jersey Boys*, *BAZ*, *Mat Franco: Magic Reinvented*, *Nightly*, *Absinthe*, *Wonderland*, *A Chorus Line*, *Dirty Rotten Scoundrels*, *Dr. Seuss' How the Grinch Stole Christmas!*, and *TINA*.

ROYCE MATTHEWS (*Company Manager*) is a former Walt Disney Imagineer who walked down Main Street, and now walks down Easy Street. National Tours: *How the Grinch Stole Christmas! The Musical*, *Elf: The Broadway Musical* (Company Manager); the new *Peter Pan*, *Lerner & Loewe's My Fair Lady* (Assistant Company Manager).

ANGELA STROHBECK (*Assistant Company Manager*) is beyond excited to join her first national tour! She brings 3 years of Broadway experience as a Coordinator for Columbia Live Stage and Producing Associate for Lia Vollack Productions. Broadway: *Groundhog Day*, *Almost Famous*, and *MJ: the Musical*.

CRC PRODUCTIONS (*Producer*). Carolyn Rossi Copeland founded the award winning Lamb's Theatre on West 44th Street. The historic theatre was home to new musicals and plays. She was recruited to be Vice President of Creative Affairs for Radio City Entertainment/Madison Square Garden where she oversaw theatre productions, tours and new development. In 2006 she opened CRC Productions and has produced plays and musicals on Broadway, Off Broadway and National tours. She is currently the Executive producer of the Broadway bound musical *GET HAPPY* and serves as Executive Producer of Strouse iP, the company that manages the works of award-winning composer Charles Strouse. She is a board member of The Goodspeed Opera House and Many Hopes. Carolyn is happy to be back at The Garden! www.crcproductions.org

CROSSROADS LIVE (*Producer & Tour Management*) is a global theater producer. Through our production offices in North America, the UK and Australia and our network of producing partnerships in Asia and Europe, we work with the foremost creative talent and rightsholders, to present the best-loved titles from Broadway and the West End to audiences around the world. Current productions/co-productions include: *Annie*, *Cats*, *Chitty Chitty Bang Bang*, *Dear Evan Hansen*, *Dr Seuss' How the Grinch Stole Christmas! The Musical*, *Grease*, *Jesus Christ Superstar*, *Mean Girls*, *My Best Friend's Wedding*, *Pretty Woman*, *Sister Act*, *The Phantom of the Opera*, *TINA - The Tina Turner Musical* and *Wicked*. Connecting with audiences worldwide xroadslive.com

WHO'S WHO IN THE CAST

JUDITH ANN ABRAMS (*Co-Producer*). Multi Tony & Olivier winning producer of *Come From Away*, *Kinky Boots*, *Spring Awakening*, to name a few highlights.

JIM KIERSTEAD (*Co-Producer*) is an Emmy, Olivier, and six-time Tony Award-winning producer of *Kinky Boots*, *Pippin*, *Hedestown*, *The Inheritance*, *Company*, and *The Lehman Trilogy*. Current projects include *Romeo + Juliet*, *The Hills of California*, *Gypsy*, *Cabaret*, and *Smash*. kiersteadproductions.com

VASI LAURENCE (*Co-Producer*). Theater/Film: *Passing Strange* (Tony Award, Drama Desk Award/Best Musical) and made into an award-winning film directed by Spike Lee. Other credits: *Dr. Seuss' How the Grinch Stole Christmas!* *The Musical*, *Tootsie* (National Tour), several Off Broadway shows and film projects, including the award-winning play *The Housewives of Mannheim*. Many thanks to Marcia and Tom Nigro, Linda and Michael Standley, and Lois Barth. We are delighted to be partnering with Crossroads Live North America. Mosby78@aol.com

BOND THEATRICAL (*Tour Booking, Marketing & Publicity*) is an independently owned theatrical booking, marketing and publicity company representing award-winning Broadway shows and live entertainment properties. BOND connects artists and audiences by forming strategic, authentic and profitable partnerships between producers and presenters across North America. For a complete list of current projects, please visit BondTheatrical.com.

NEURO TOUR (*Physical Therapy*). Carolyn Lawson PT, founder and CEO. Global leaders in live entertainment, film, and performing arts medicine. We are honored to be part of the amazing company of *Annie*. Highlights: Broadway: Disney's *The Lion King*, *Hello, Dolly!*, *The Music Man*, *The Cher Show*. Tours: *Movin' Out*, *Tootsie*, *Hamilton*. Concerts: P!NK, Lady Gaga, Katy Perry, U2.

MUSIC THEATRE INTERNATIONAL (*Licensee*). MTI is one of the world's leading theatrical licensing agencies, granting theatres from around the world the rights to perform the greatest selection of musicals from Broadway and beyond. Founded in 1952 by composer Frank Loesser, and orchestrator Don Walker, MTI is a driving force in advancing musical theatre as a vibrant and engaging art form. MTI works directly with the composers, lyricists and book writers of these musicals to provide official scripts, musical materials and dynamic theatrical resources to over 70,000 professional, community and school theatres in the US and in over 60 countries worldwide. MTI is particularly dedicated to educational theatre and has created special collections to meet the needs of various types of performers and audiences. MTI's Broadway Junior shows are 30- and 60-minute musicals for performance by elementary and middle school-aged performers, while MTI's School Editions are musicals annotated for performance by high school students. MTI maintains its global headquarters in NYC with additional offices in London (MTI Europe) and Melbourne (MTI Australasia).

ANNIE TOUR STAFF

EXECUTIVE PRODUCERS

Carolyn Rossi Copeland Angela Rowles

GENERAL MANAGER

Deana Marie Kirsch

Associate General Manager..... Emily Miu

PRODUCTION MANAGER

Heather Chockley

Assistant Production Manager Suzayn MacKenzie-Roy

COMPANY MANAGER

Royce Matthews

Assistant Company Manager..... Angela Stroheck

TOUR MARKETING & PRESS

Anita Dloniak Melissa A. Hazek

TOUR BOOKING, MARKETING & PUBLICITY OFFICE

BOND THEATRICAL

bondtheatrical.com

TOUR BOOKING

Temah Higgins Mollie Mann DJ Martin

Wendy Roberts Marc Viscardi

Madison St. Amour Jesse Daniels Laura Rizzo

Nilesa Alexander

TOUR MARKETING AND PUBLICITY

DJ Martin

Marc Viscardi

CASTING

Hardt Casting

Paul Hardt

PRODUCTION STAGE MANAGER..... BRIGHAM JOHNSON

Stage Manager Tara Tolar-Payne

Assistant Stage Manager..... Olivia Gordon

Sub Stage Manager..... Nykol DeDreu

Sub Stage Manager..... Kyle M. Dill

Associate Director Katie Birenboim

Associate Choreographer Jessica Blair

Dance Captain Ryan Mulvaney

Assistant Dance Captain Stephanie Wahl

Animal Handler Charlotte Woertler

Associate Scenic Designer Riw Rakkulchon

Assistant Scenic Designer Craig Napoliello

Production Carpenter Ronan Havlice

Associate Lighting Designer Wheeler Moon

Moving Light Programmer Harrison Freni

Production Electrician Rob Virzera

Associate Sound Designer Andrew Rovner

Production Audio Macy Klovile

Associate Costume Designer Joseph Shrope

Associate Hair & Wig Designer Brittany Hains

Production Props Shawn Riley-Rau

Keyboard Programmer Matthew J. Pool

Copyist Ryan Driscoll

Music Supervisor Matthew Smedal

HEAD CARPENTER JAMES EISNOR

Assistant Carpenter Grace Mayo

Flyperson Bernadette Davis

Head of Props Eve Sigmon

Assistant Props Devin Wilson

Head Electrician Jessica Cuoghi

Assistant Electrician Cali Lavarney

Head of Audio Olivia Girdano

Assistant Audio Victoria Ramos

Head of Wardrobe Angelica Fink

Assistant Wardrobe Sydney Furtado

Head of Hair & Makeup Mary Tyler

Crew Swing Justin Rauckhorst

Physical Therapy NeuroTour Physical Therapy, INC

Children's Services On Location Education

WHO'S WHO IN THE CAST

Studio Teacher/Wrangler Christine Tureta
 NYC Wrangler Becky Cherline Baird
 Animal Trainer Charlotte Woertler
 Payroll Services Paychex
 Insurance EPIC Insurance Brokers
 Housing and Travel Road Rebel
 Merchandise Provider . Creative Goods Merchandising,
 LLC
 Tour Booking, Marketing, Publicity BOND Theatrical
 Jenny Bates, Melissa Cohen, Caroline Frawley,
 Ayanna Jernigan, Steph Kelleher, Harrison Mootoo,
 Scotland Newton, Elisabeth Reyes, Linda Stewart,
 Jacob Stuckelman
 Digital Marketing Consultant Beth Rohlmeier
 Social Media Super Awesome Friends/
 Jim Glaub, Crystal Chase, Mo Brady
 Production Photographers MurphyMade Productions/
 Matthew Murphy, Evan Zimmerman
 Backstage Photography Richard Bowditch
 Video Footage HMS Media

FOR CROSSROADS LIVE NORTH AMERICA

Chief Executive Officer Angela Rowles
 Executive Producer Jayna Neagle
 Executive Producer Kori Prior
 Vice President of People Operations Charisse Fontes
 Vice President of Finance Brian Jacob
 Vice President of Marketing Michael Yuen-Killick
 Senior General Manager Andrew Terlizzi
 Director of Production Heather Chockley
 Director of Booking & Engagements Tyler Soltis
 Production Manager Gregg Damanti
 General Manager Deana Marie Kirsch
 Engagement Manager Barrett Newman
 Warehouse Manager Coree Howard
 Associate General Manager Emily Miu
 Assistant Production Manager Suzayn MacKenzie-Roy
 Assistant Production Manager Drew Neitzey
 Production Accounting Manager Sheila Lewis
 Production Accountant Travis Huebel
 Staff Accountant Electra Walker
 Executive Assistant to the CEO Alissa Klusky
 Warehouse Assistant Manager Josh Cookson

Learn more about **Crossroads Live North America**
 and our team:

www.xroadslive.com/team/na

CREDITS

Scenery fabricated by Empire Technical Fabrication.
 Scenic Painting by Infinite Studios. Lighting Equipment
 provided by G. Scott Designs. Motors provided by Christie
 Lites. Sound by Masque Sound. Costumes by Marianne
 Krostyne, Siam Costumes, Unlimited Seams/ Kitty Knapp,
 John Cowles, Christopher Schramm, DC Theatrics, All
 Stitch/ Valerie Gruner. Millinery by Tommy Cobau. Crafts
 by Juliann Kroboth, Hocht Asiatico. Trucking by Janco,
 LTD. Housing and Travel arranged by Road Rebel. Special
 thanks: Gail Baldoni, Joe Salasovich and Piort Candelario.

This production rehearsed at the
 NEW 42ND STREET Studios.

This production had technical rehearsals at the
 Hippodrome Theatre at the
 France-Merrick Performing Arts Center, Baltimore, MD.

The producers would like to thank the
 Maryland Department of Development
 for their support in the development of this tour.

CONNECT WITH ANNIE ON TOUR:

www.AnnieonTour.com
[Facebook.com/AnnieonTourUS](https://www.facebook.com/AnnieonTourUS)
 IG: @AnnieonTourUS X: @AnnieonTour



Backstage Employees are represented by the
 International Alliance of Theatrical Stage Employees
 (or I.A.T.S.E.).



The Director is a member of the
**STAGE DIRECTORS AND CHOREOGRAPHERS
 SOCIETY**, a national theatrical labor union.



United Scenic Artists • Local USA 829
 of the I.A.T.S.E. represents
**the Designers & Scenic Artists
 for the American Theatre**



The Press Agents and Company
 Managers employed in this production
 are represented by the Association of
 Theatrical Press Agents & Managers.



The Actors and Stage Managers employed in
 this production are members of Actors' Equity
 Association, the union of professional actors and
 stage managers in the United States.



The Musicians employed in this production are
 members of the American Federation of Musicians.

Contributors

We gratefully acknowledge the contributions from donors to our Annual Fund Drive. Their help makes all our Capitol Theatre programs possible. This list represents cumulative donations received July 1, 2024 to January 31, 2025.

President's Club

(\$5,000 or more)

Anonymous
Greta Bryan
The Moen Family
Red & Carolyn Ramsey
Paul & Teri Schaake
Blaine & Preciosa Tamaki Foundation
Brig & Susie Temple
Patricia Temple

Director's Club

(\$2,500 - \$4,999)

Bill & Dawn Dezellem
Nancy & John Rossmeissl

Producer's Club

(\$1,000 - \$2,499)

Ben & Leanne Antonio
Rick & Linda Beck
Greg & Dottie Berndt
Dana Dwinell & Ken Rose
Connie & Joe Farina
Jim Fitch
Penny Fordyce
Richard & Darlene Frye
Lynn & Bill Gilmore
Eric & JoAnne Hanses
Harlan & Laura Hefner
Lloyd Crabtree & Elisabeth Kuhr
Neal Lessenger
Brendan & Aileen Monahan
Donna Moultray
Mike & Jennifer Norton
Jocelyn & Manuel Pedrosa
Jim & Barbara Riley
Julie & Soren Rottman
Christian & Janet Schlect
Ken & Sharon Smith
Barbara Smith Gilbert
Lonny & Marcia Suko

Gail Weaver
Doyle Hardy & April Yates Hardy
Marco Yolo

Sustainers

(\$500 - \$999)

Tom Boyd & Becky Lang-Boyd
The Crockett Family
Charles Forster & Joan Jacobs
Eric & Nancy Gustafson
Karen Hyatt
Eula Miller
Toni & Garth Newman
Evelyn Paulsen
Al Fischer & Charlie Robin
Ken & Sylvia Severn
Sally Simon
Joy Stenehjelm
Jeff & Lorita Stohr
Kristy Tackett
Terrence & Sharon Truhler

Patrons

(\$250 - \$499)

Nancy Abbenhaus
The Allreds
Brian & Theresa Bell
Phillip Q & Marilyn Bird
Jennifer Bishop
Enedina & Byron Boswell
Karen & John Boucher
Sheri & Mike Brockway
Judi Brown
Michael & Cheryl Bush
Kay Carbery
David Carlson
Linda Clark
Pam Cleaver
Quinn & Aaron Dalan
Bill & Jan Drenguis
Victor & Julia Epperly

Aaron & Sami Erickson
Alice Faringer
Carter Fjeld *in honor of
The Capitol Theatre*
John Funk
Ashley Gamache
David & Cindy Hargreaves
Michael Maples &
Dr. Marjorie Henderson
Pam & John Henderson
Ben & Ann Hittle
Kevin & Heather Hudson
Portia Jones
Kapuza Lighty, PLLC
Fred & Amy Karau
Beth Klingele
Adrienne Landin-Simond
Mel Leskinen
Kay Maletta
Russ & Nancy Mazzola
Craig & Deb McCown
Ray & Sandie Menard
Forbes Mercy
Sharon Miracle
Phil & Shannon Moyer
Dale Murray - KDA Architecture
Kelly Murray
Betty Jo Murray
Richard Nicksic & Cheryl LaFlamme
Joe Nieto
Rosylen Oglesby
Kathleen Paganelli
Mike & Nova Pepper
Doug & Darlene Picatti
Karen & Stanley Pratt
Bob & Brenda Price
Beth Richardson
Linda Ridings
Kimberly Ruck
Dr. Tamera Schille Straub &
Dr. Timothy Straub

Larry & Becky Scholl
The Smith Family Fund
Patrick & Colleen Smith
Angela & Garth Sybouts
Laura Terrazas
Paul & Karen Tompkins
Mark & Lori Troianello
Christy Bracewell Trotter
Mindy Udell
Mariah Wallace
Greg Huefner & Lisa Wallace
Carol West
Laura & Mike Willett

Curtain Raisers
(\$100 - \$249)

Anonymous
Megan Anderson
Barry Bernfeld
Cal & Bridget Blethen
William Bosch
Sarah Brown
Richard & Gail Brown

Effie Burton
Bill & Ina Bush
Lori Cleveland
Ralph & Cyndi Conner
Brett Dillahunst &
Carolyn Calhoon-Dillahunst
Bill & Vicki Elkins
Ryan and Gena Franklin
Sam Gouveia
Norma Haney
Greg & Carmen Hayter
Mike Hoge
Don & Mary-Jane Hovis
Mary Jacky
Dawn Jansen
Bob Kelley
Tonya Kimzey
Laural Klein
Janis Luvaas
Kally Marquis
Jaci Martin & Richard Bartheld
Kathleen McCarthy
Michael McCloskey

Albert Miller
Jim & Sherri Moon
Kristin Morrison
Rocio Murillo Robles
Natalie & Robert Nunes
Christine Poplaski
Keith & Sharon Qunell
Nancy & Kevin Roy
Dr. Maricela Sanchez
Margaret Schaffer *in honor of*
Margaret (Peggie) Johnson
Paula & Murray Slaye
Jerry and Susan Talbott
Sally Tonkin
Ann Tritz
Cristeen Valicoff *in honor of*
Kathleen Camer
Glennis Wilson
Pat & Susan Wooters
Priscilla & Dave Wyckoff

In memory of: Michael Chandler, Dolores Galloway, Shelia Leskinen, Tony E. Sloan, and Martha Stadelman.



Visit capitoltheatre.org
to ensure you get the
BEST TICKET PRICES on
all the **GREAT EVENTS**
at the **Capitol Theatre!**

CAPITOL
THEATRE  YAKIMA



RED & CAROLYN RAMSEY



Blaine & Preciosa
Tamaki Foundation



The Capitol Theatre Committee wishes to honor our corporate underwriters
for their community leadership and commitment to our Theatre and
its role in the quality-of-life of our valley.